

П. ЧАЙКОВСКИЙ
ЭКОССЕЗ
из оперы «Евгений Онегин»
Переложение Л. ГАВРИЛОВА

Allegro moderato

ff Б Б М Б Б

Allegro vivace

ff Б Б 7 Б

mf Б Б М Б

f Б М Б *p* Б М Б *mf* Б М

1. *f* Б Б Б *p* Б Б Б *p* Б Б *f* Б

2. *p* Б Б Б *f* Б

ff

mf

mf

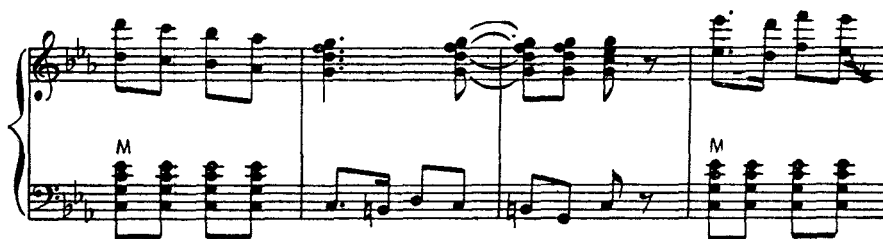

