

ВАЛЬС «РАДОСТЬ ЛЮБВИ»

Музыка Ф. КРЕЙСЛЕРА

Темп вальса

2.

7 B p M 7

Б Б 7 7 Б Б

M 7 Б Б УМ M

7 B f M 7

Б Б M 7 Б

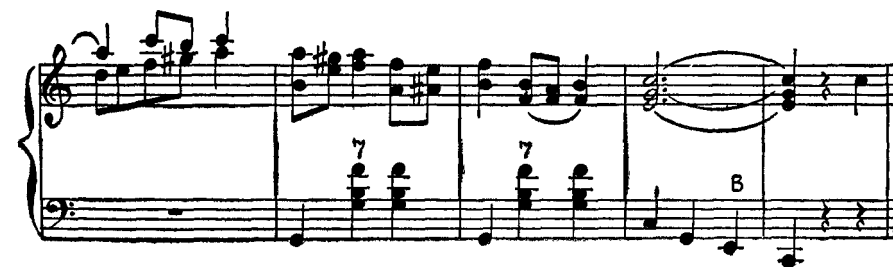
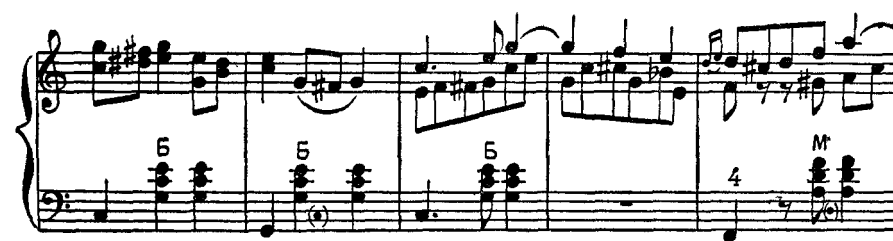
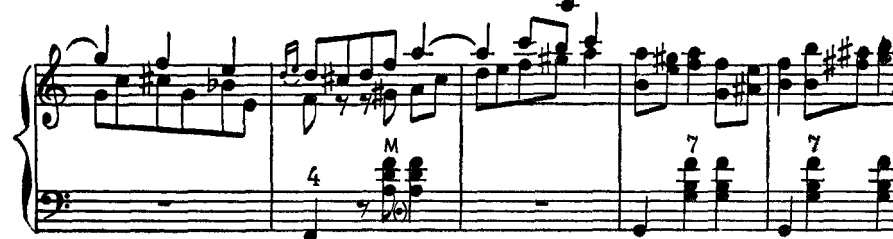
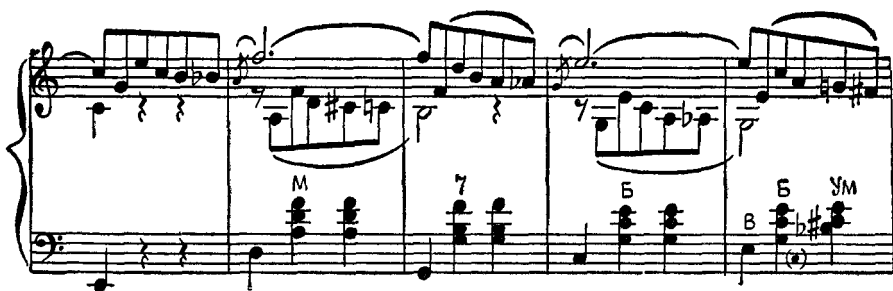

p grazioso

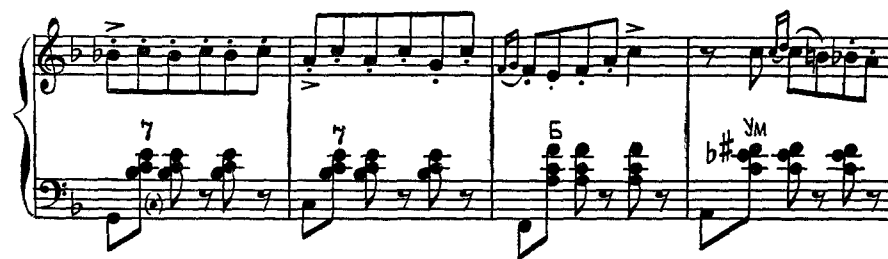
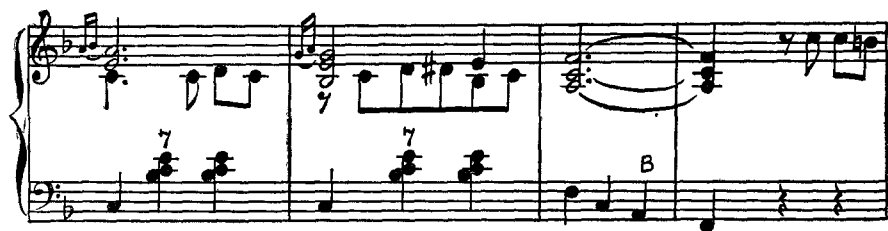

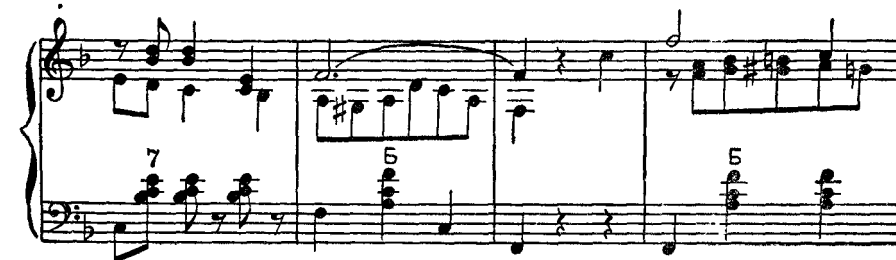
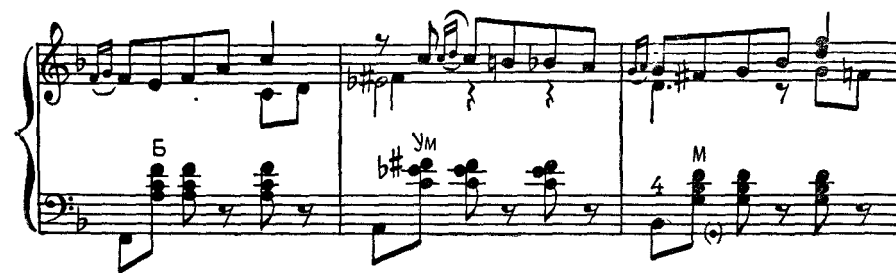
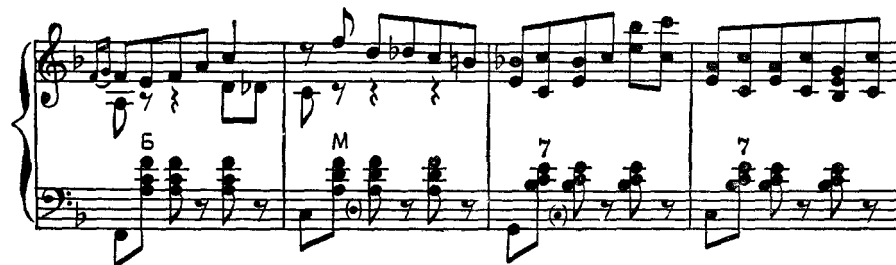
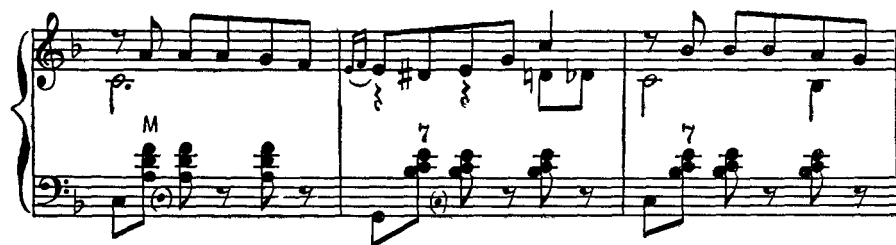
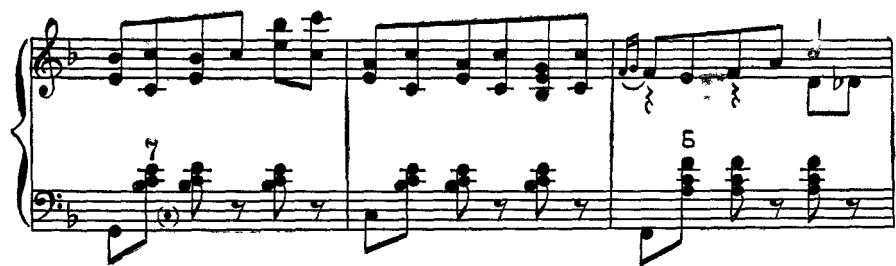

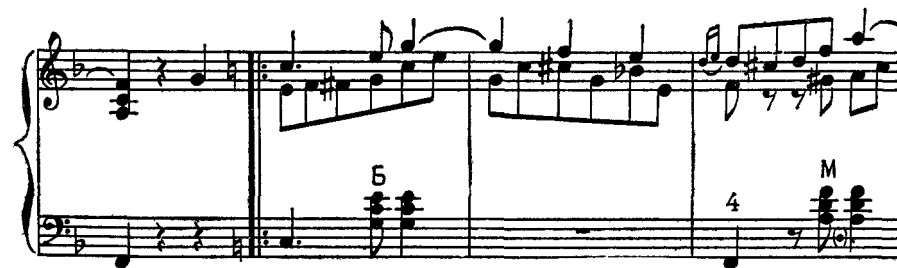
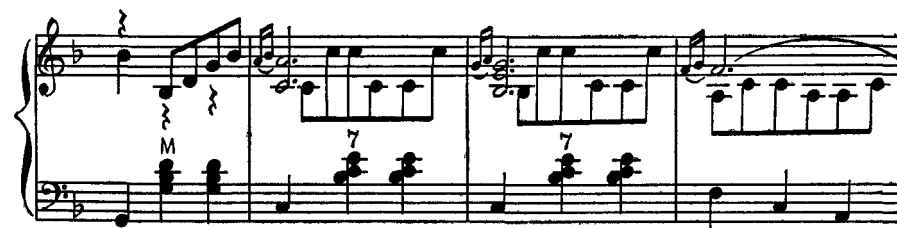
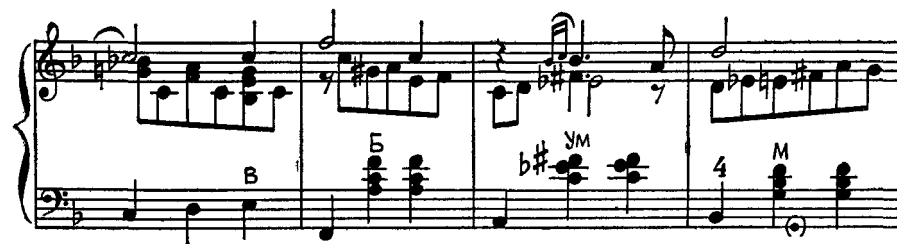
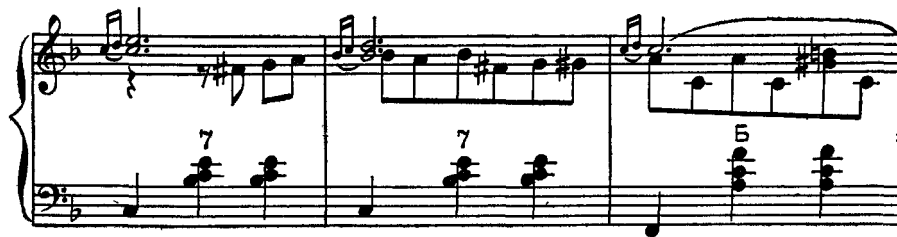
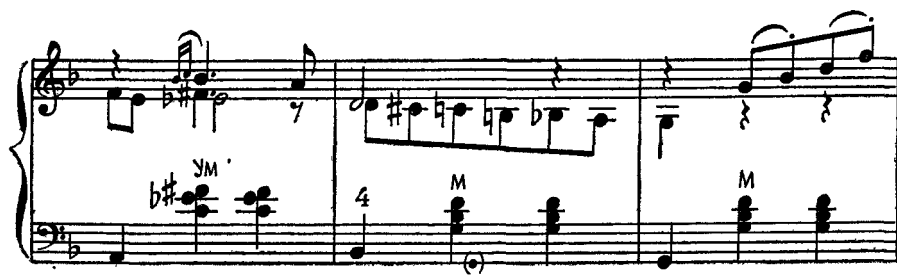

