

ВАРИАЦИИ НА ТЕМЫ РУССКИХ НАРОДНЫХ ПЕСЕН  
«ЛУЧИНУШКА» И «ВО САДУ ЛИ, В ОГОРОДЕ»

Медленно, певуче

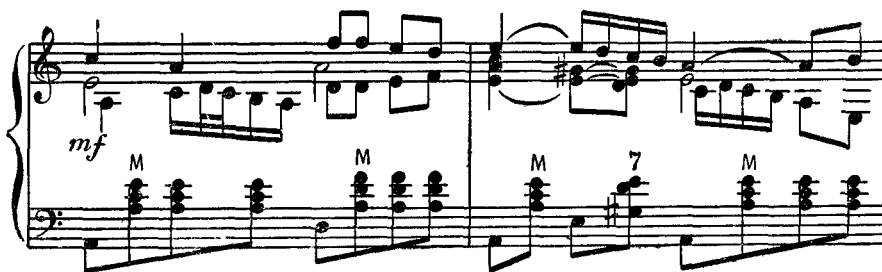
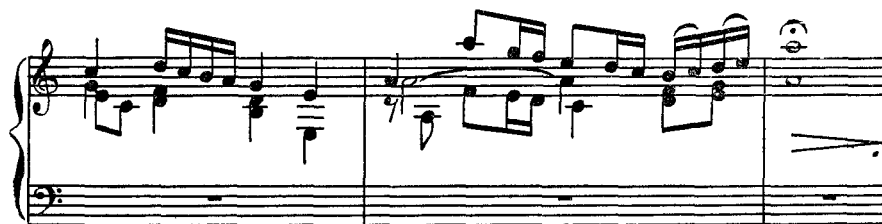

Оживлённое

First system of piano music. The right hand features a complex, rapid arpeggiated pattern. The left hand provides harmonic support with chords marked 'M' and '7'. The system concludes with a fortissimo (*sf*) chord marked 'M'.

*Постепенно ускоряя*

**ЖИВО**

