

МАЗУРКА

из балета „Тарас Бульба“

В. СОЛОВЬЕВ-СЕДОЙ

Allegro mosso

♩ = ♪ L'istesso tempo

rit. 3

a tempo 2

poco a poco accelerando

The notation includes a variety of musical elements:

- Chords and Arpeggios:** Complex chords are frequently used, often with arpeggiated figures in the right hand. Some chords are marked with "B" (B-flat) or "M" (Major).
- Dynamic Markings:** The score includes *ff* (fortissimo), *f* (forte), and *rit.* (ritardando).
- Figured Bass:** Some bass line notes are accompanied by numbers (1, 2, 3, 4, 5, 6, 7, 8) indicating fingerings or figured bass patterns.
- Rehearsal Marks:** Vertical bar lines with repeat dots indicate the start of new sections.

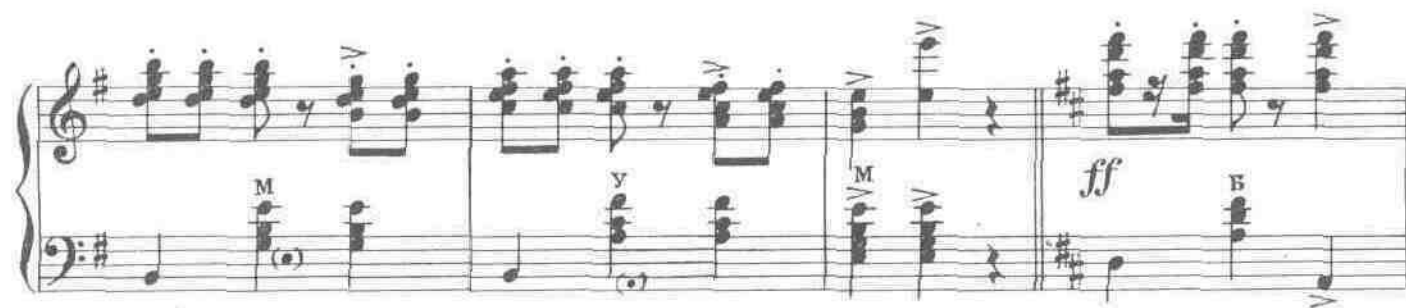
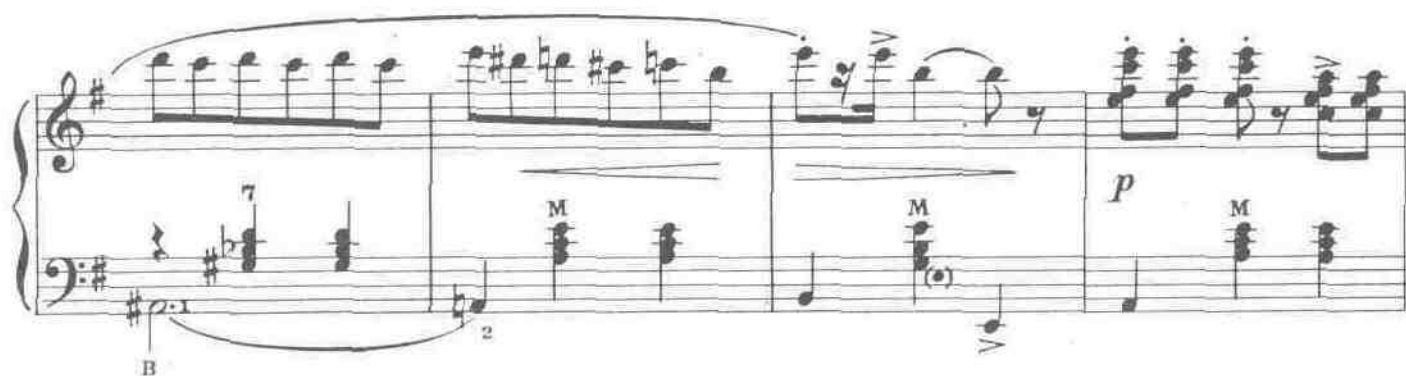
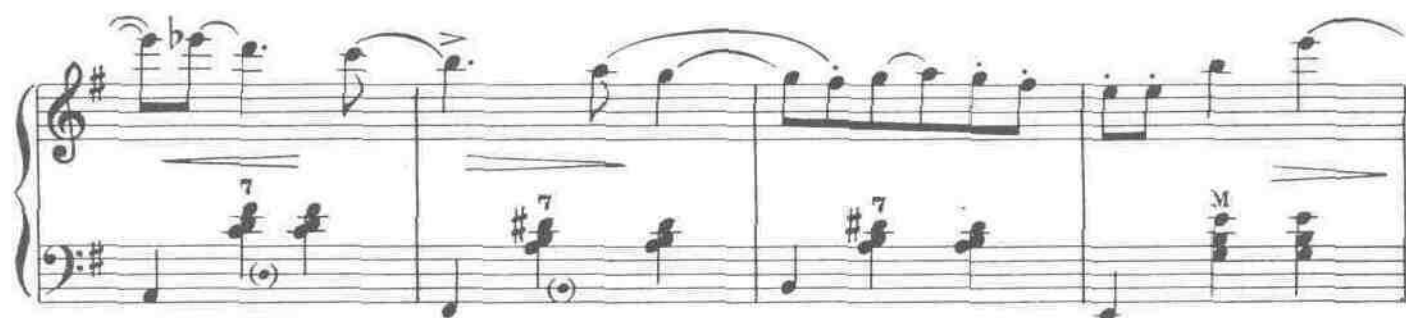
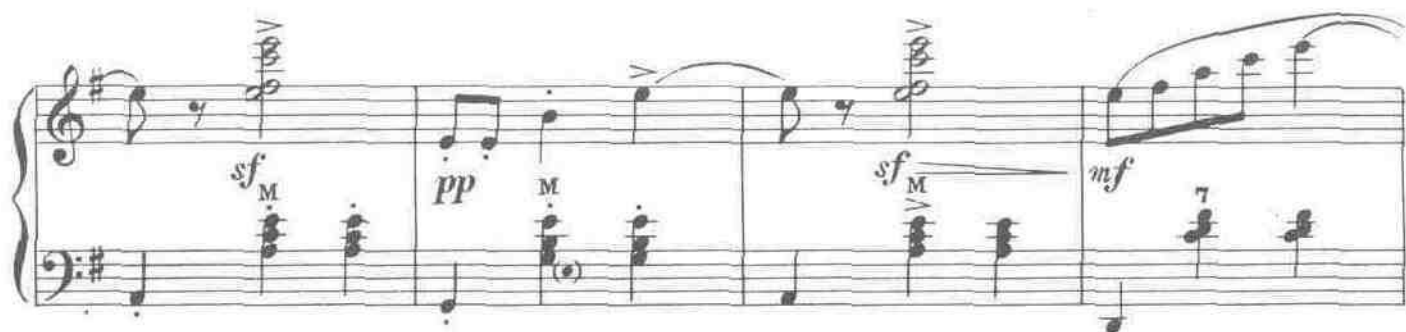

