Кузиной Э

СОНАТИНЫ
и
ВАРИАЦИИ
для баяна

Выпуск 1

СОВЕТСКИЙ КОМПОЗИТОР

СОНАТИНЫ
И
ВАРИАЦИИ
для баяна

Выпуск 1

Составление
и исполнительская редакция
Ф. БУШУЕВА

Всесоюзное издательство
СОВЕТСКИЙ КОМПОЗИТОР
Москва 1969

СОНАТИНА

ля минор

Д. КАБАЛЕВСКИЙ

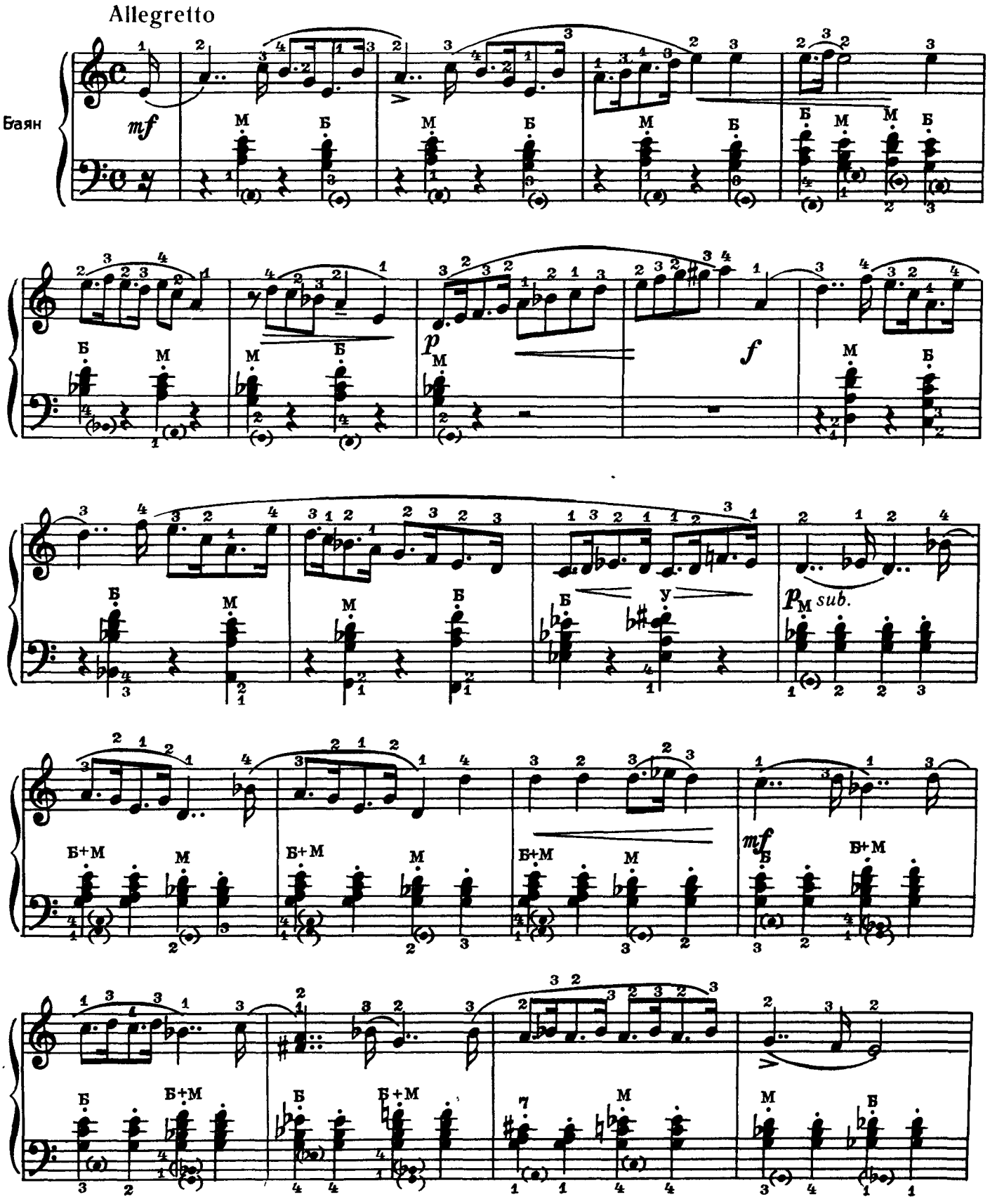

с 1246 к

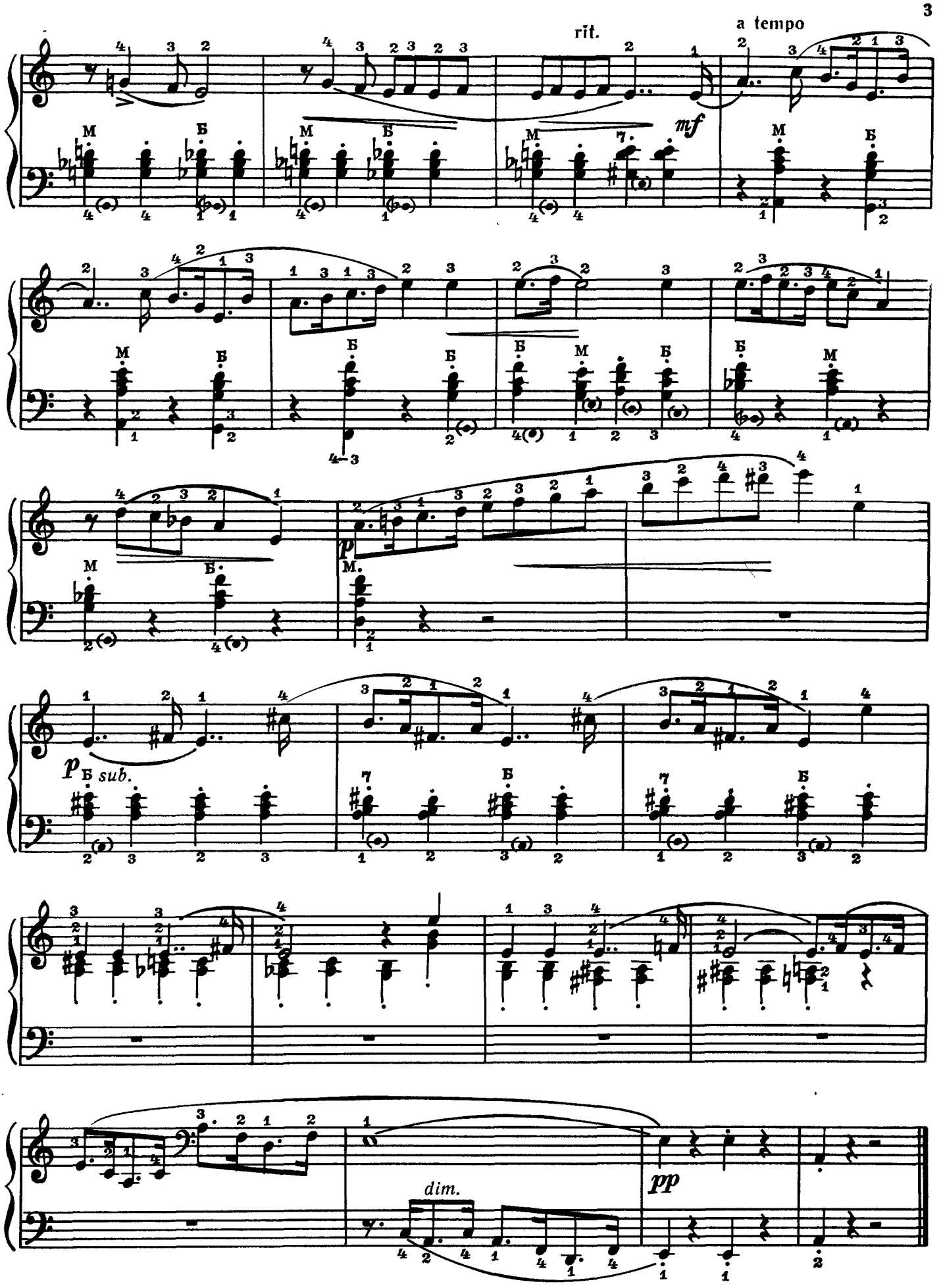
rit.
a tempo
mf
p
p sub.
dim.
pp

СОНАТИНА
ре мажор

Allegro

А. ПИРУМОВ

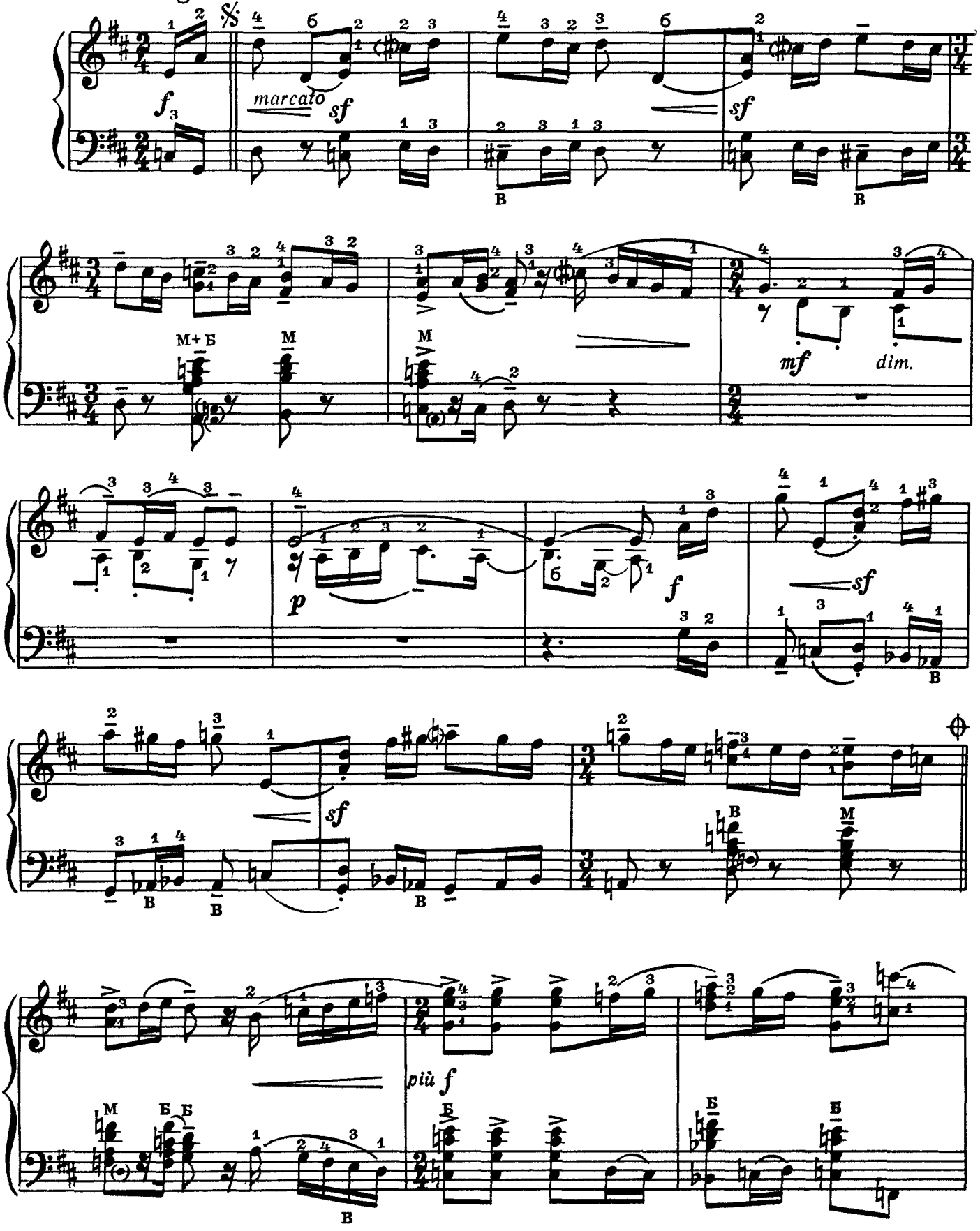

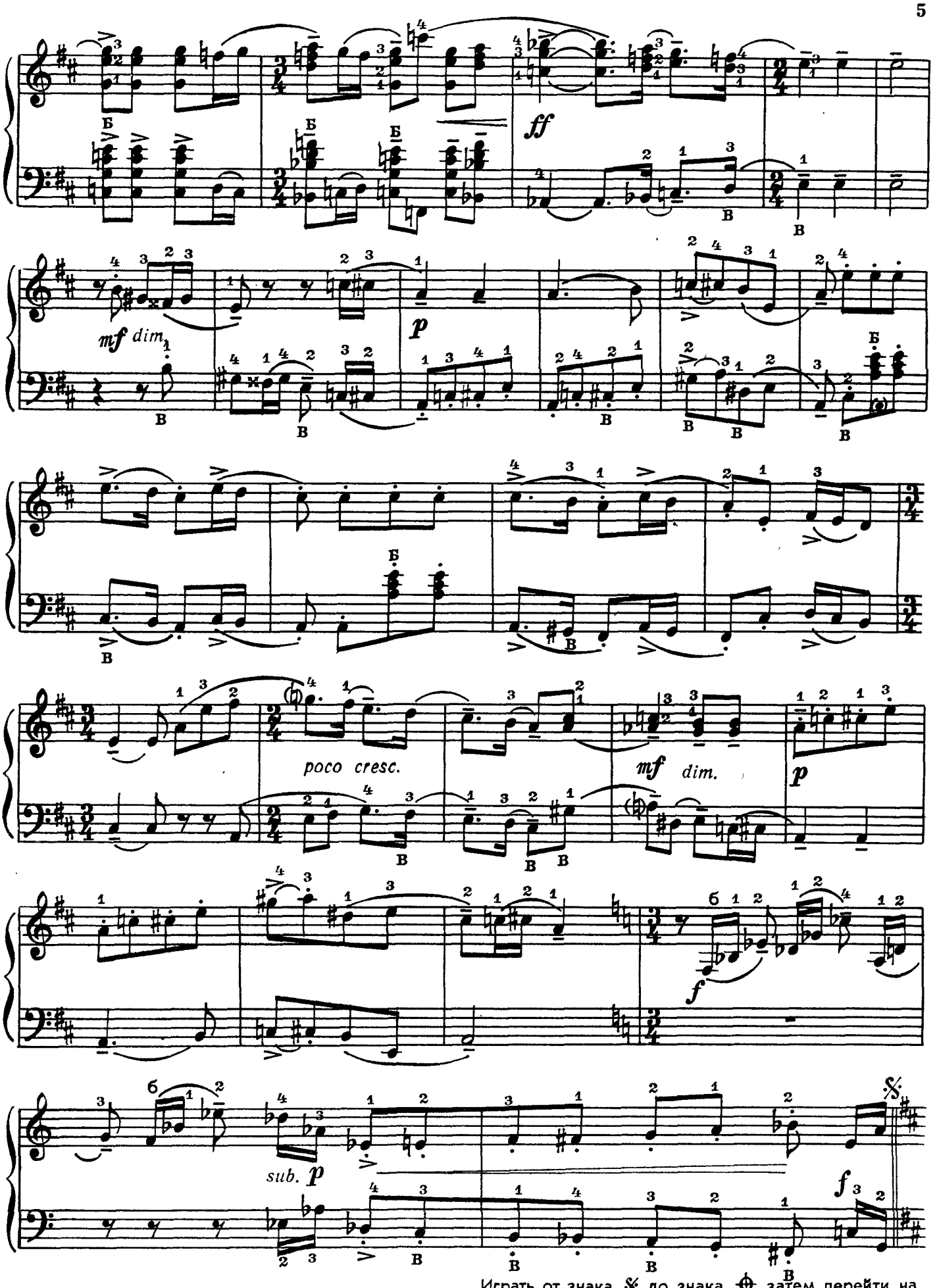

Играть от знака 𝄋 до знака ⊕, затем перейти на с 1246 к „Продолжение“

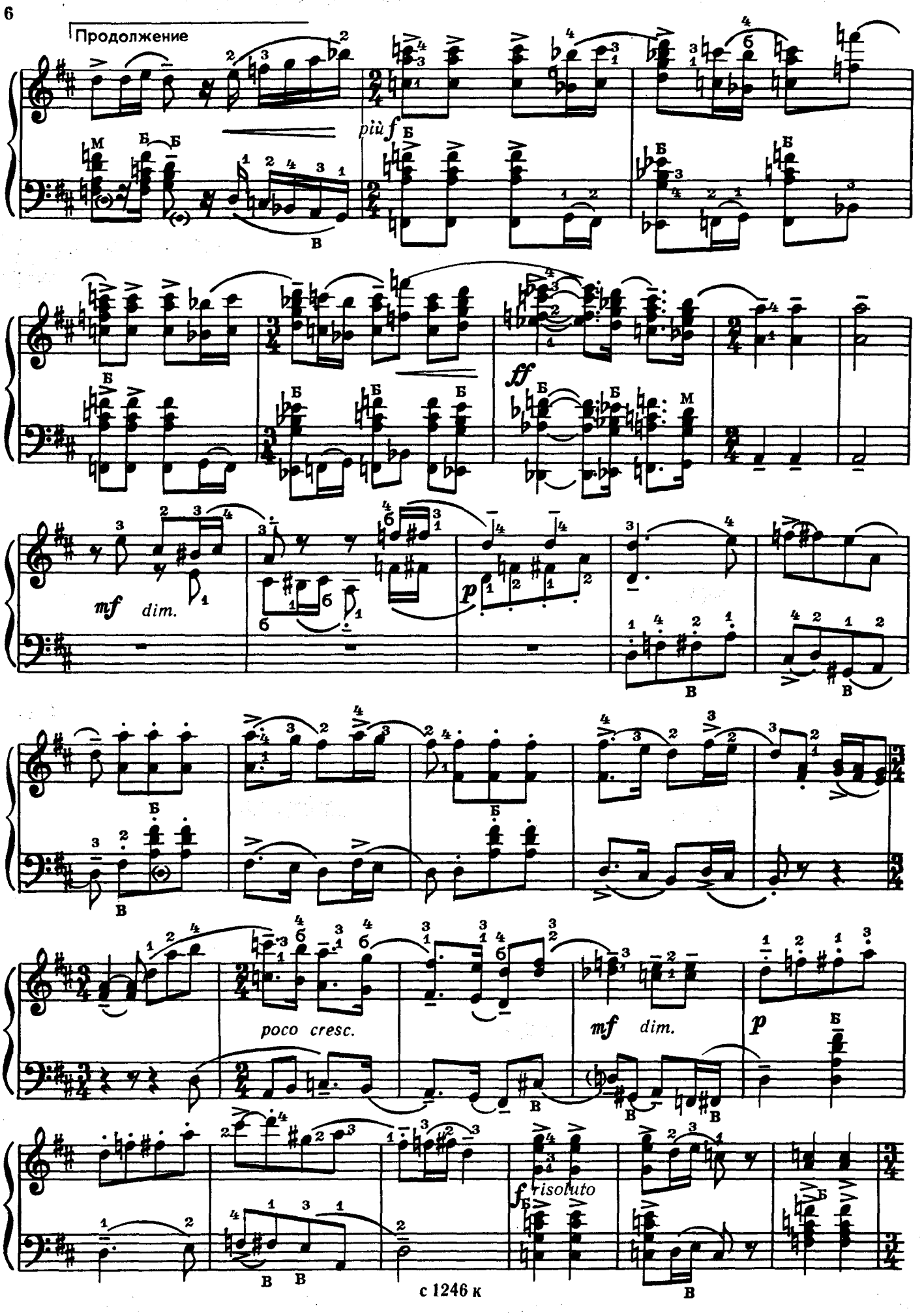
Продолжение
più f
ff
mf
dim.
p
poco cresc.
mf
dim.
p
f risoluto

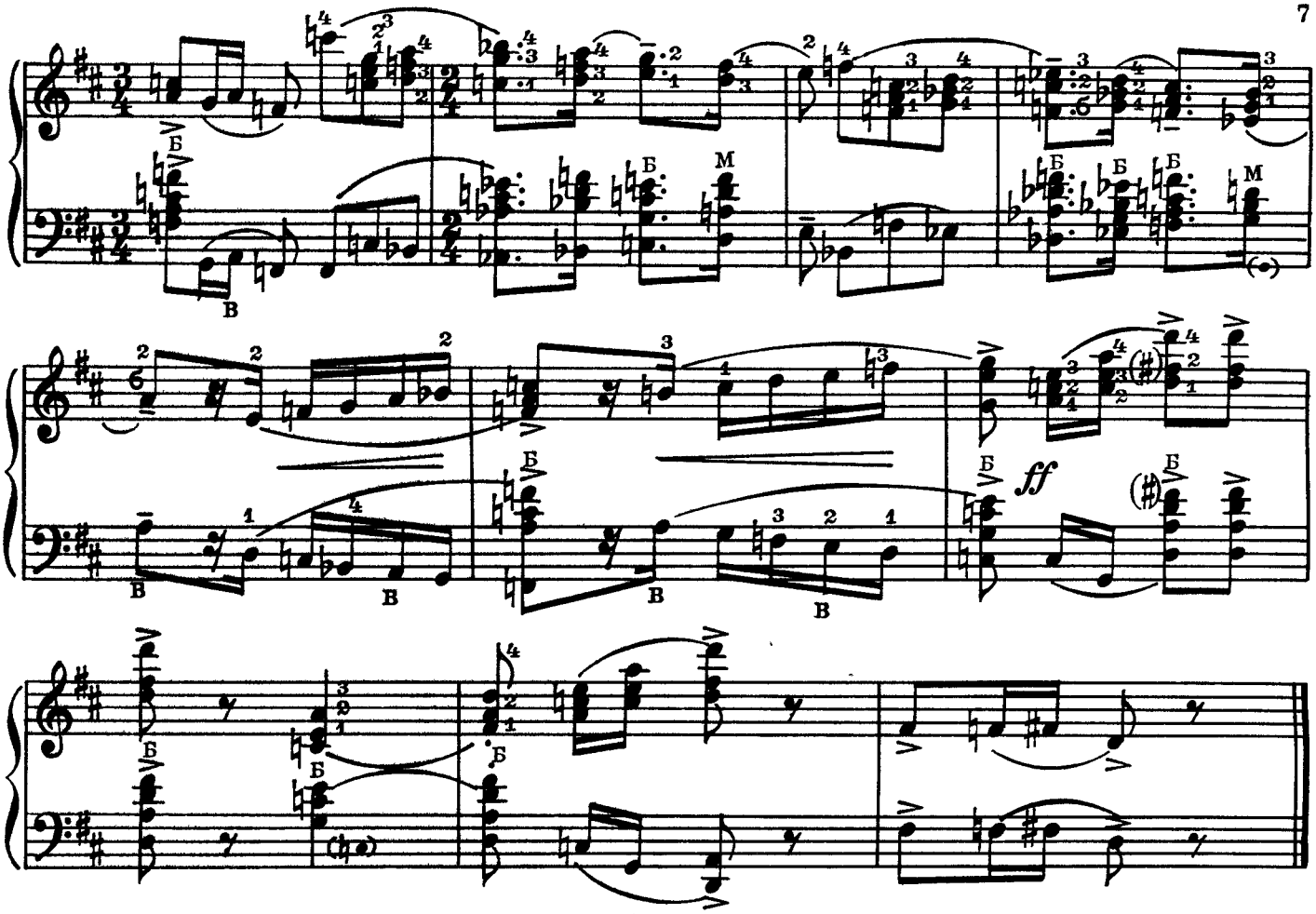

ВАРИАЦИИ

А. СТОЯНОВ

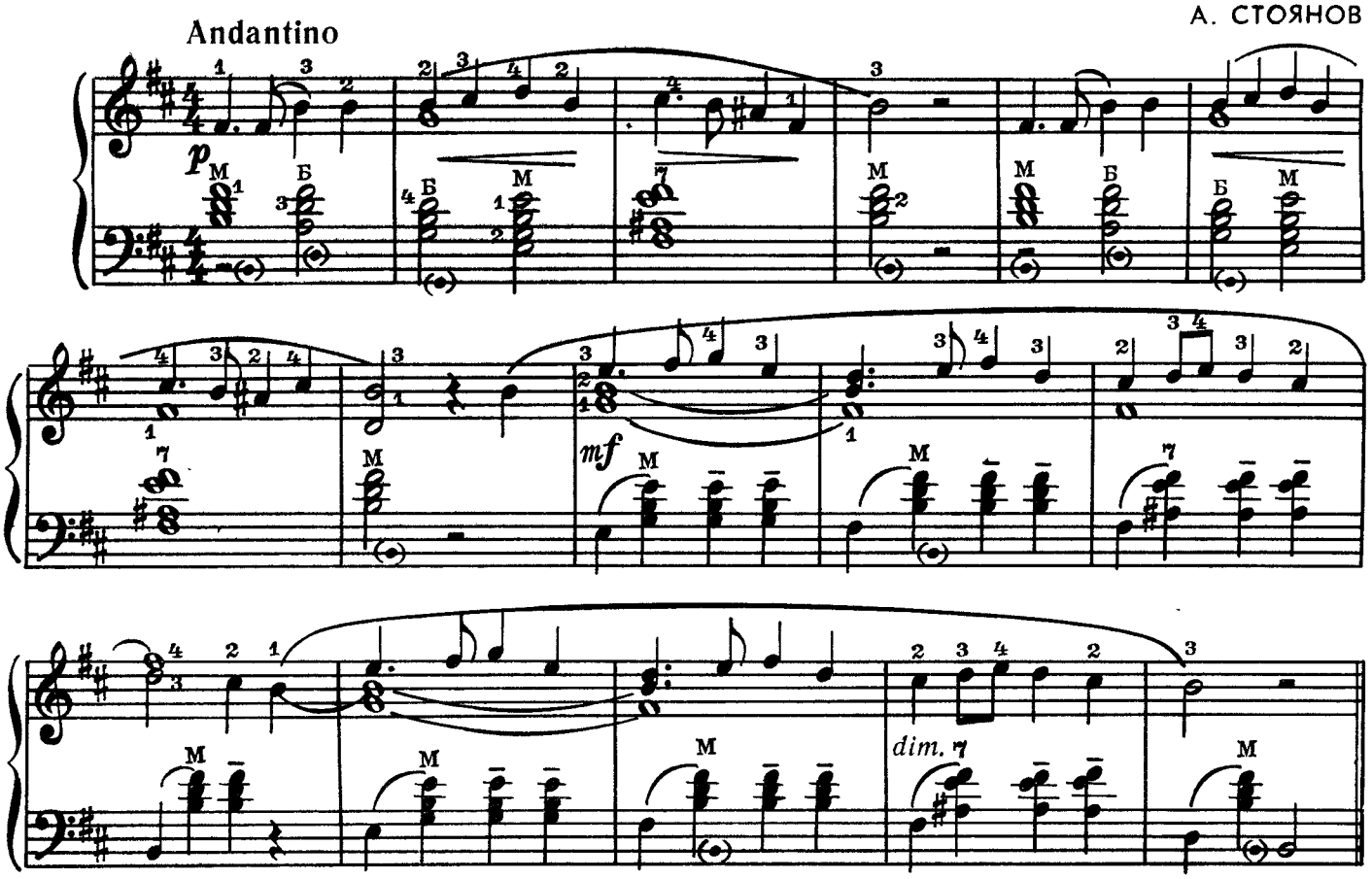

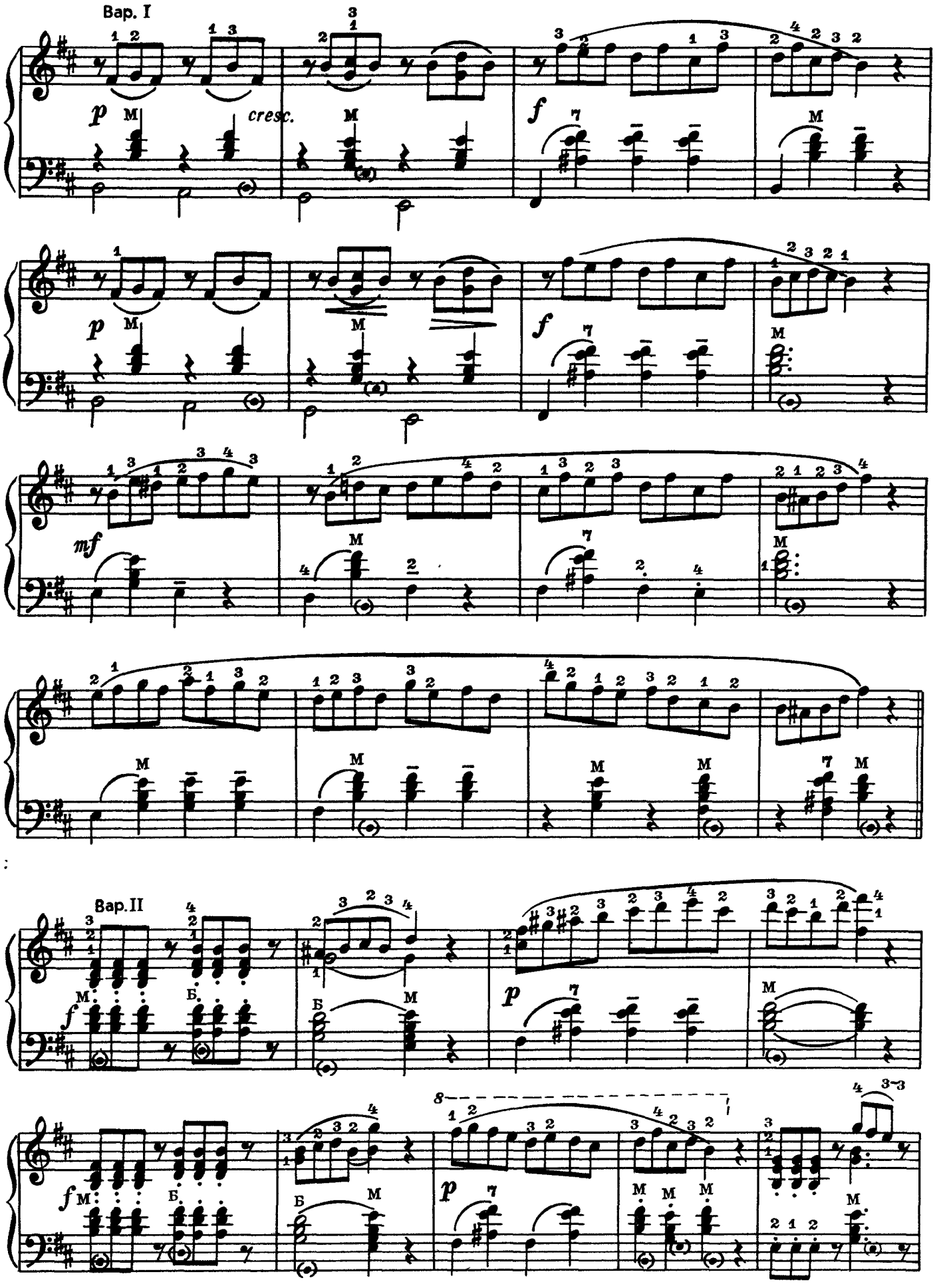
Вар. I
p
cresc.
f
mf
Вар. II
Б.

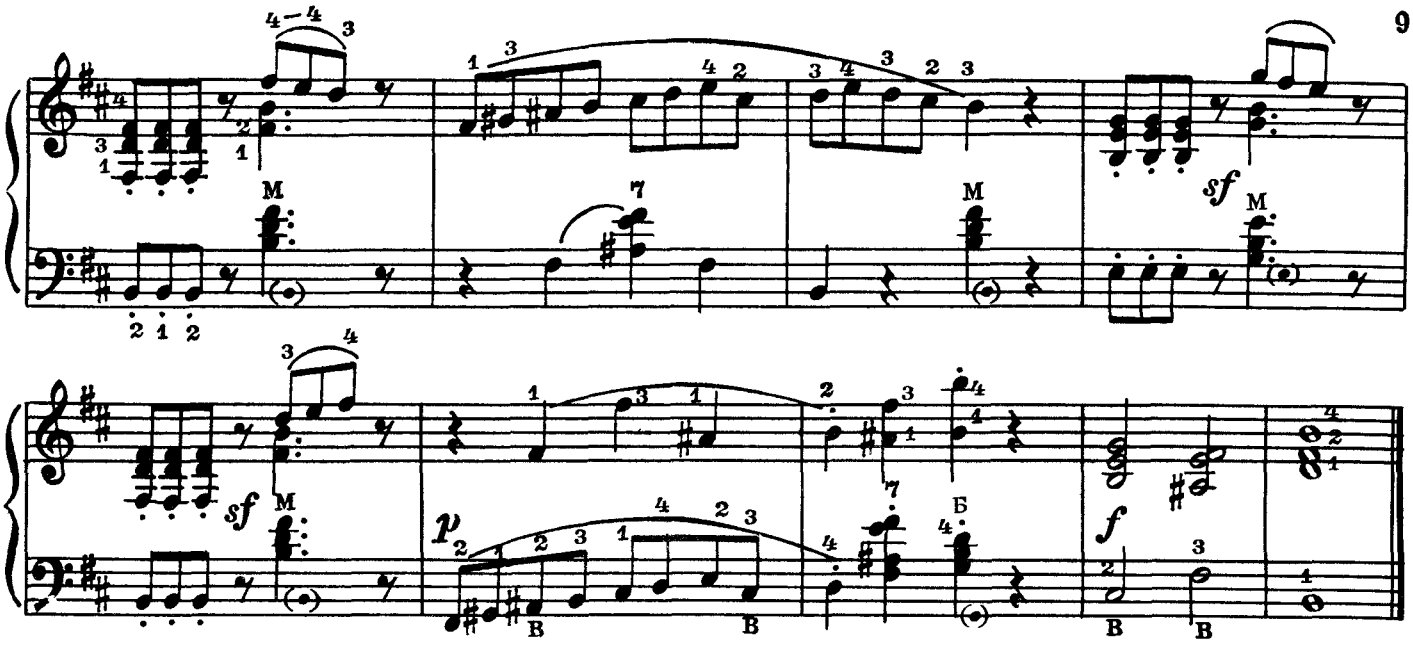

СОНАТИНА

ля минор

И. БЕНДА

Allegro

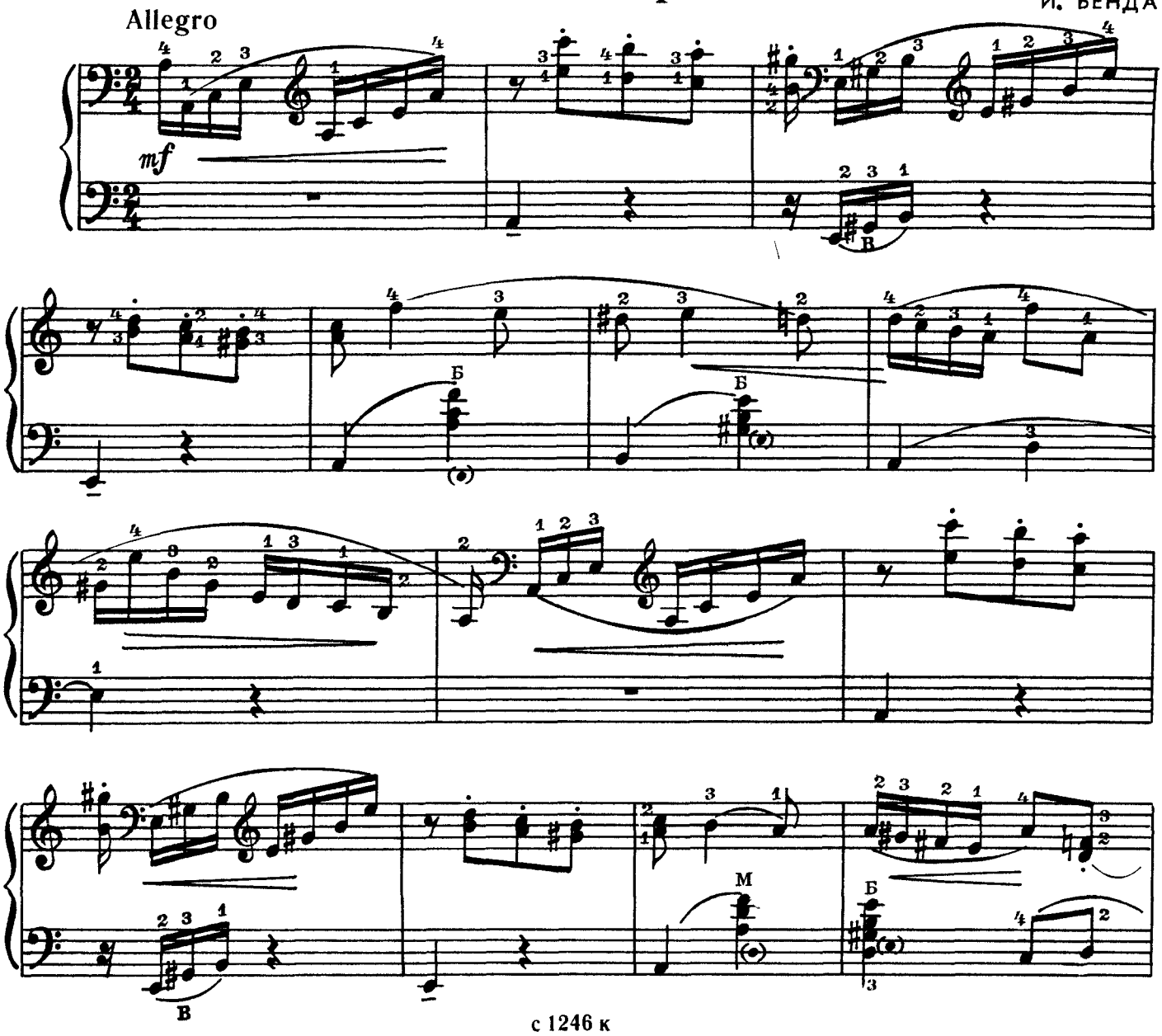

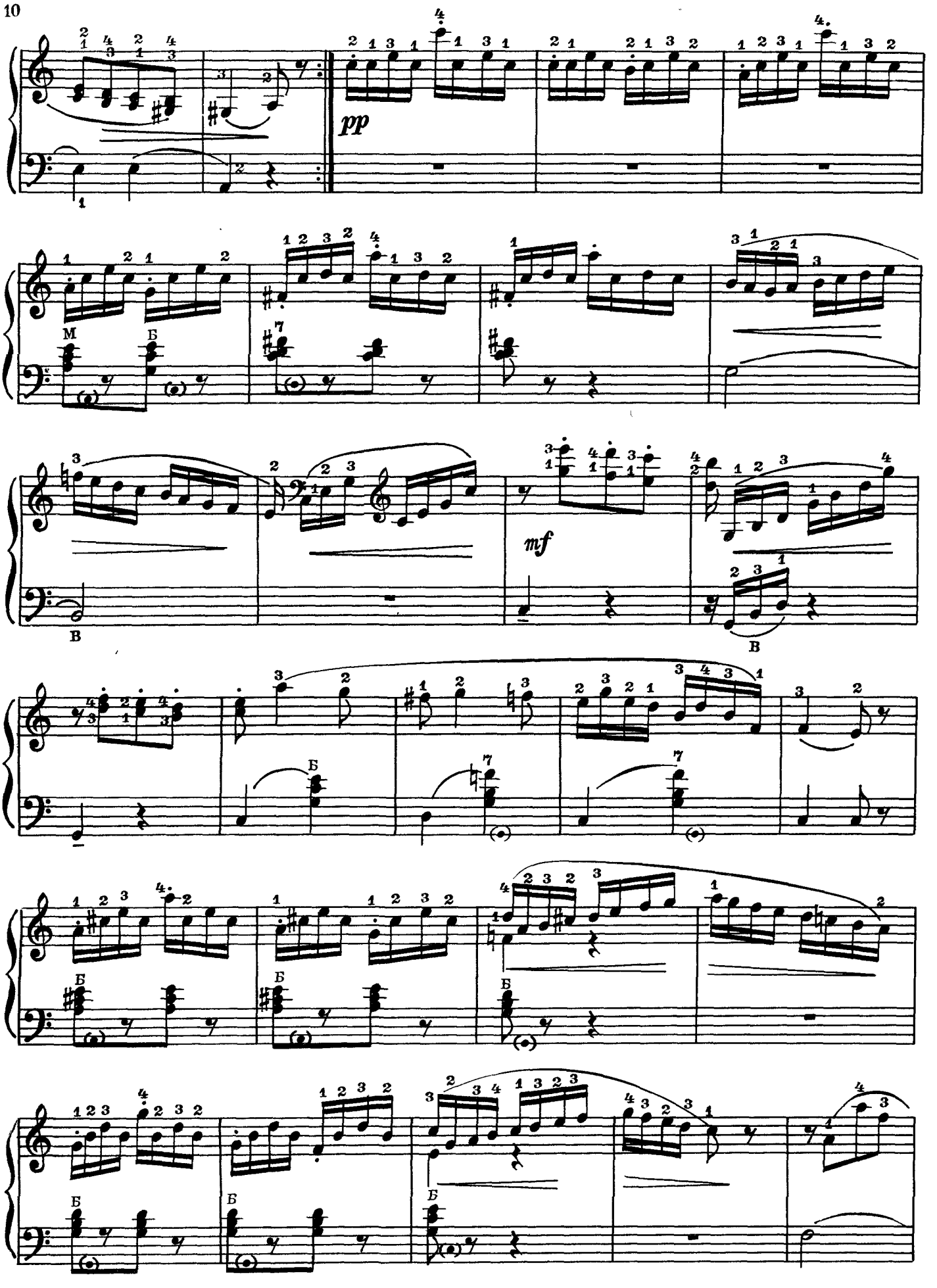
pp
mf

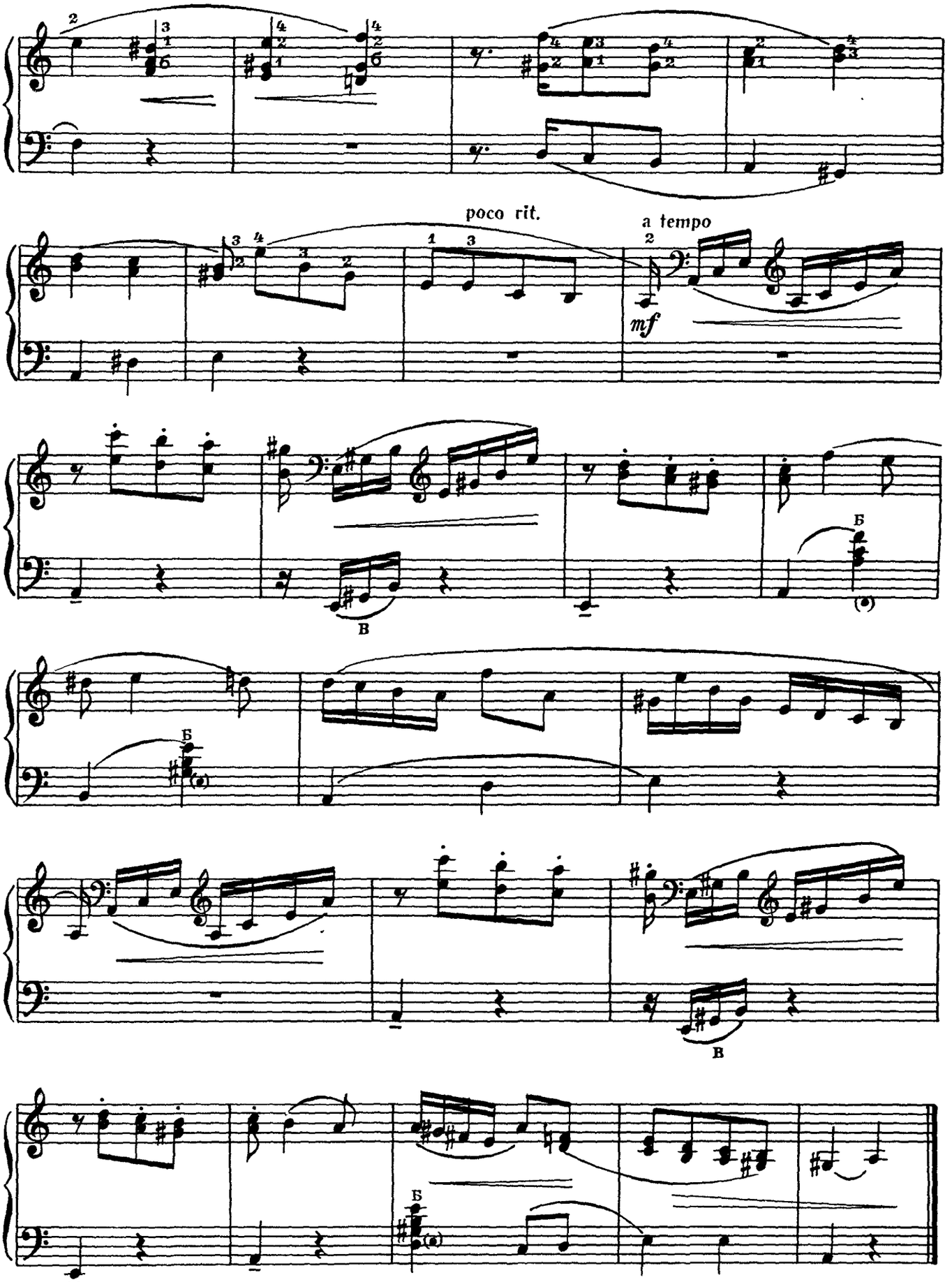
poco rit.
a tempo
mf
Б
В
Б
В
Б

ТЕМА С ВАРИАЦИЯМИ

К. СОРОКИН

Andantino

Вар. I

Вар. II

Risoluto

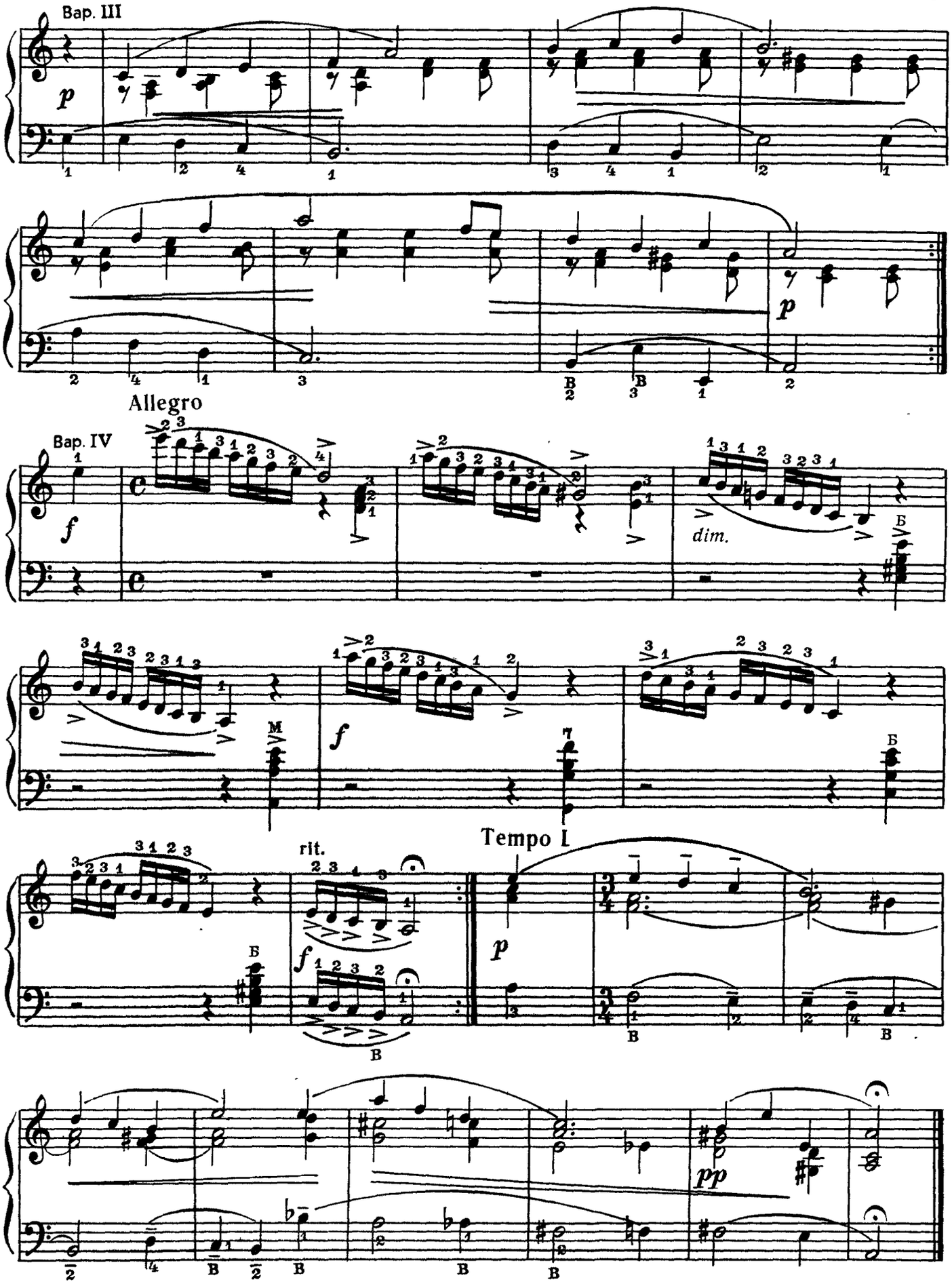
Вар. III
p
p
Allegro
Вар. IV
f
dim.
f
rit.
f
Tempo I
p
pp

СОНАТИНА
до мажор. I часть

Allegro assai, leggiero

Д. КАБАЛЕВСКИЙ

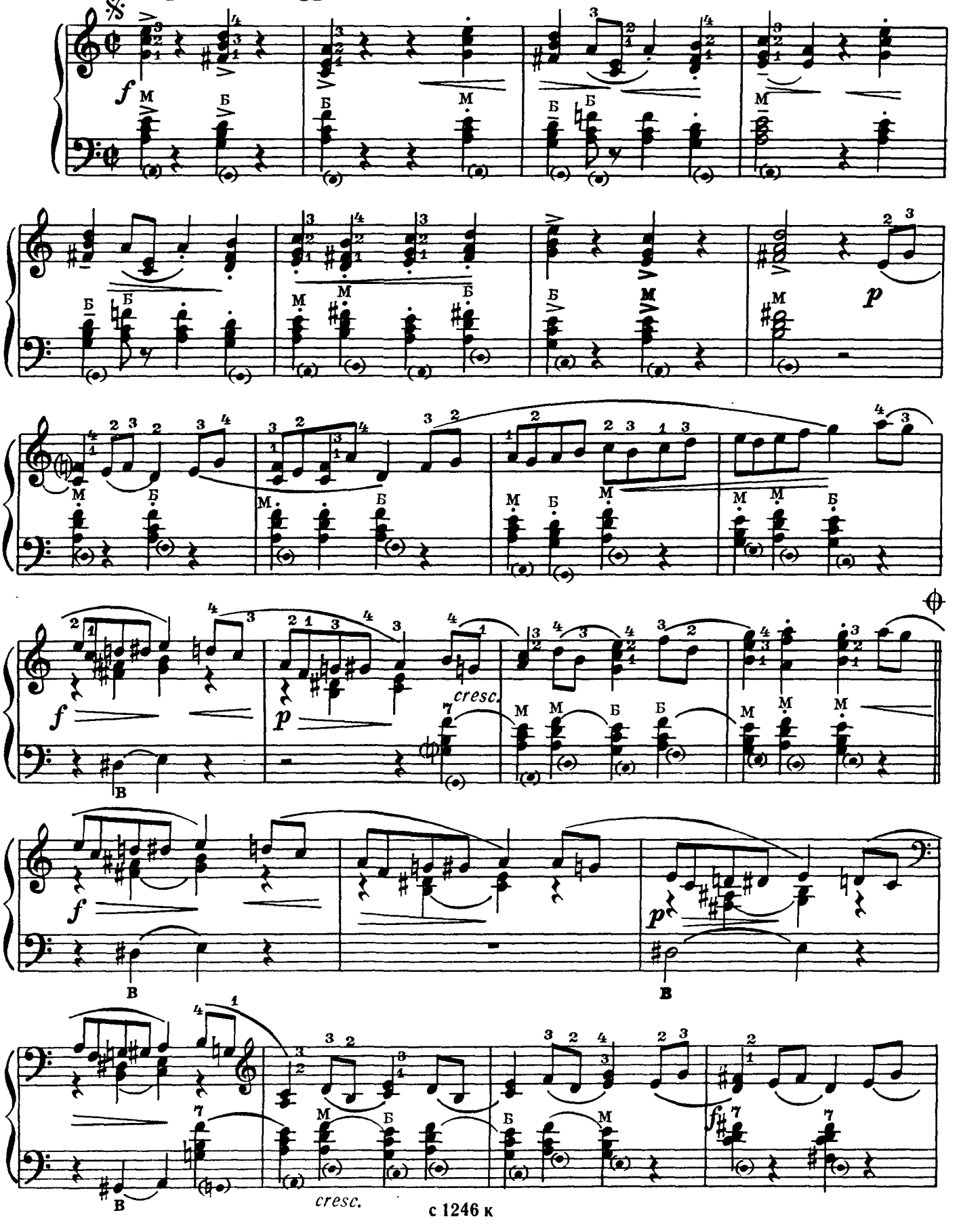

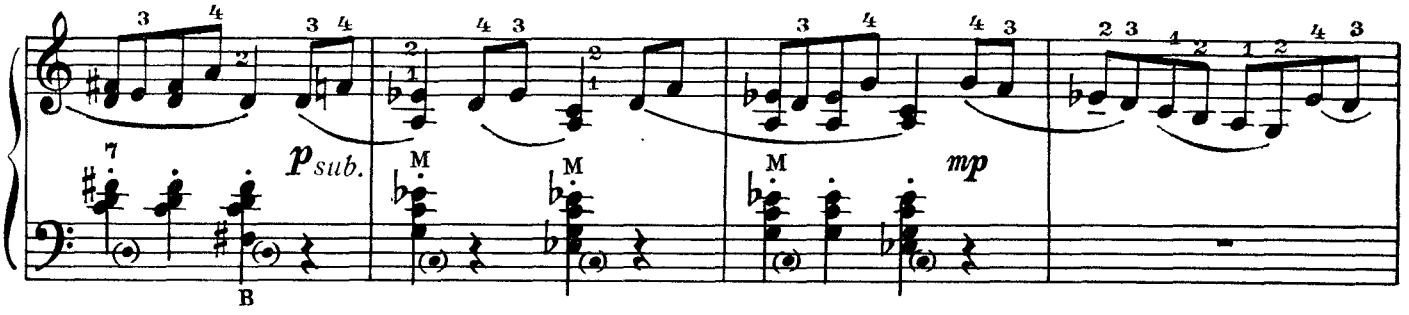

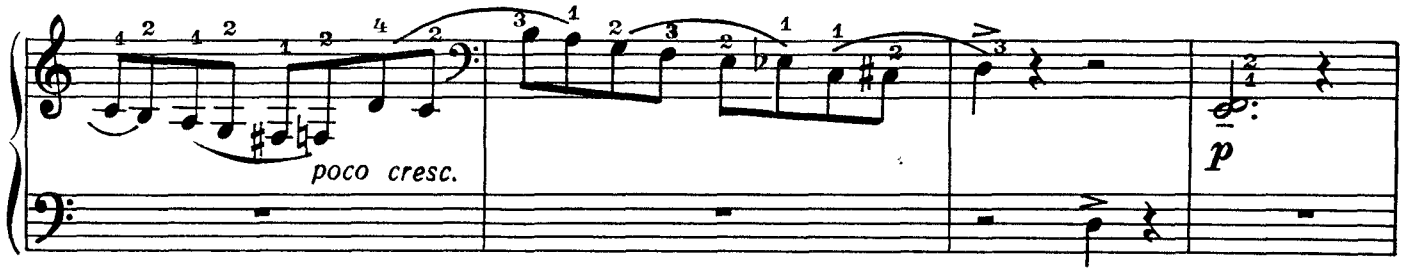

Andante cantabile

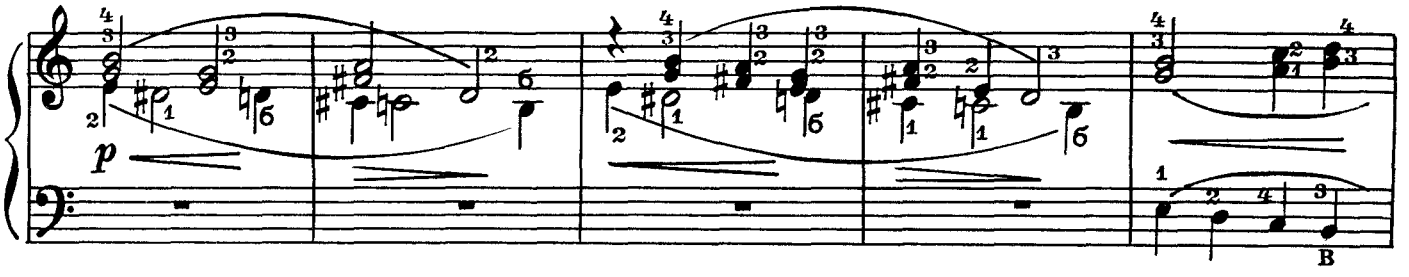

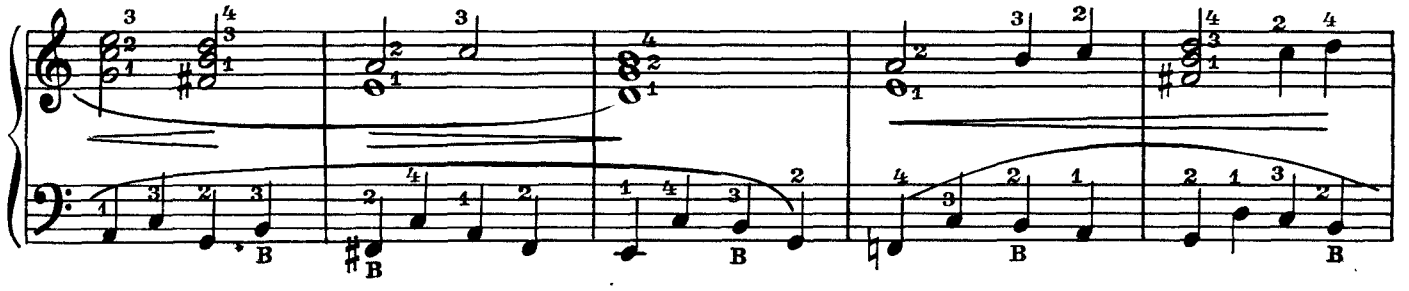

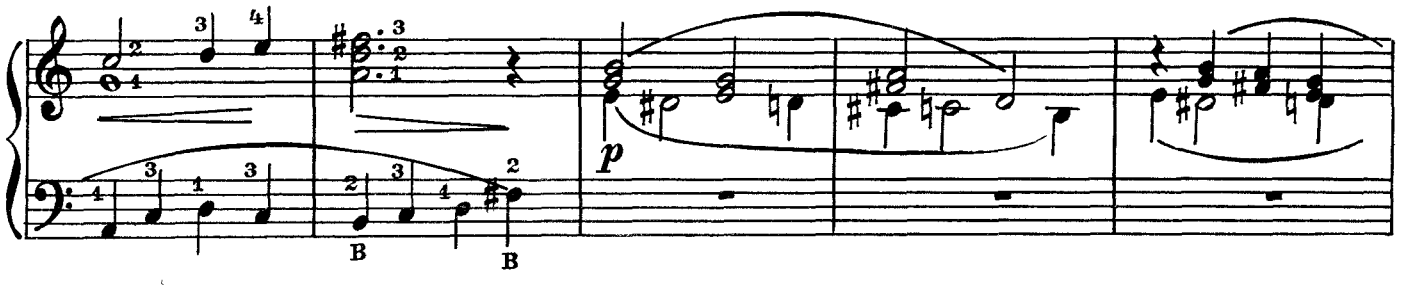

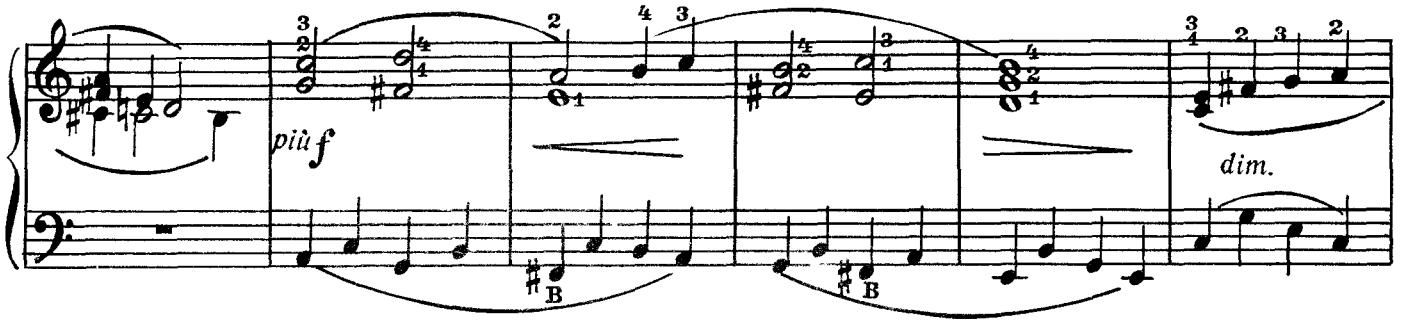

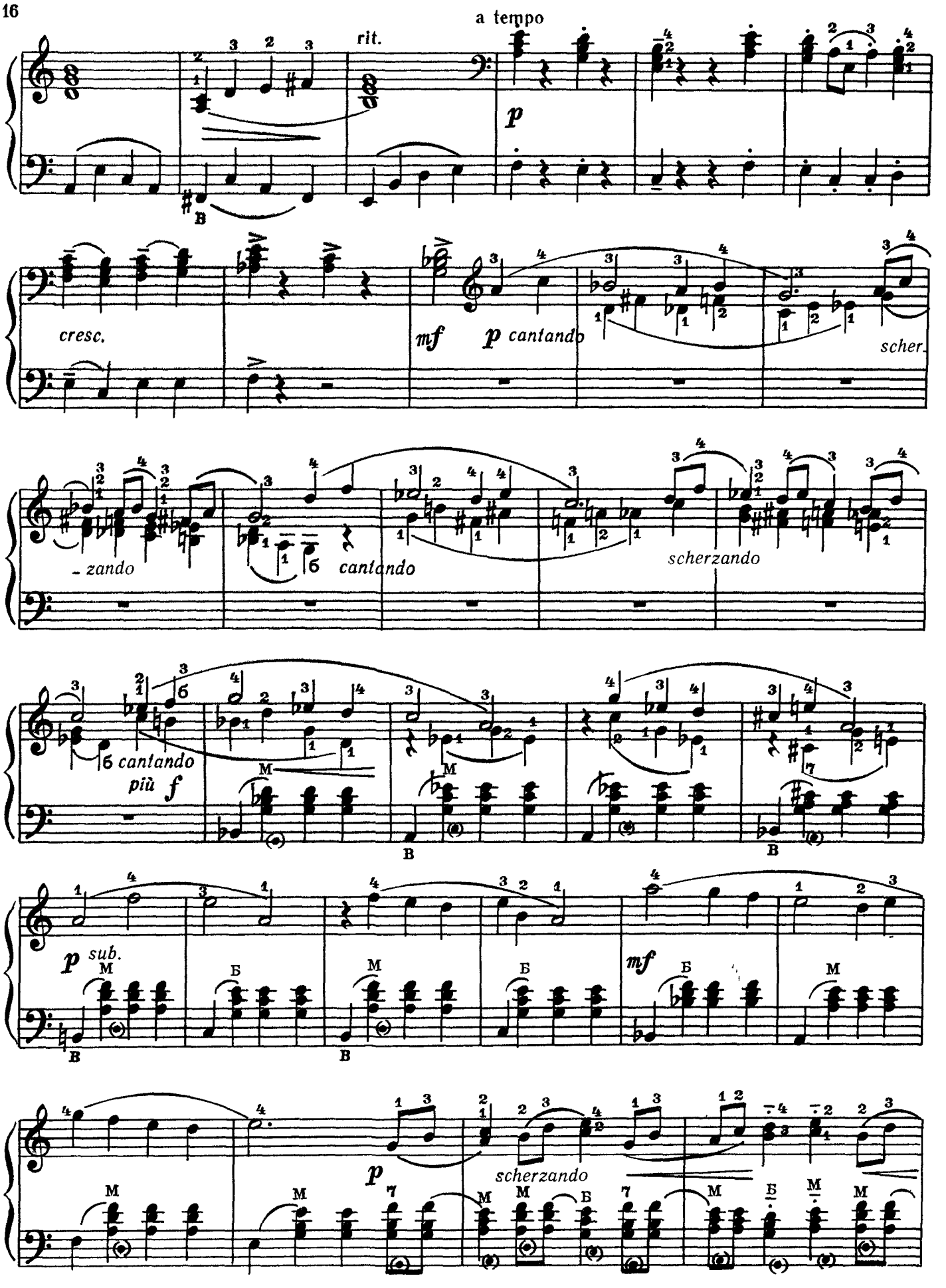
rit.
a tempo
p
cresc.
mf
p cantando
scher-
-zando
cantando
scherzando
cantando
più f
p sub.
mf
p
scherzando

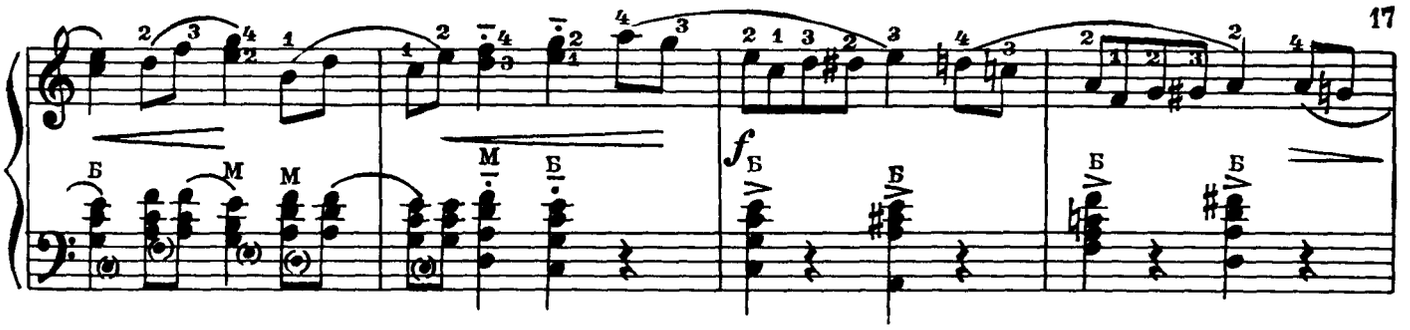

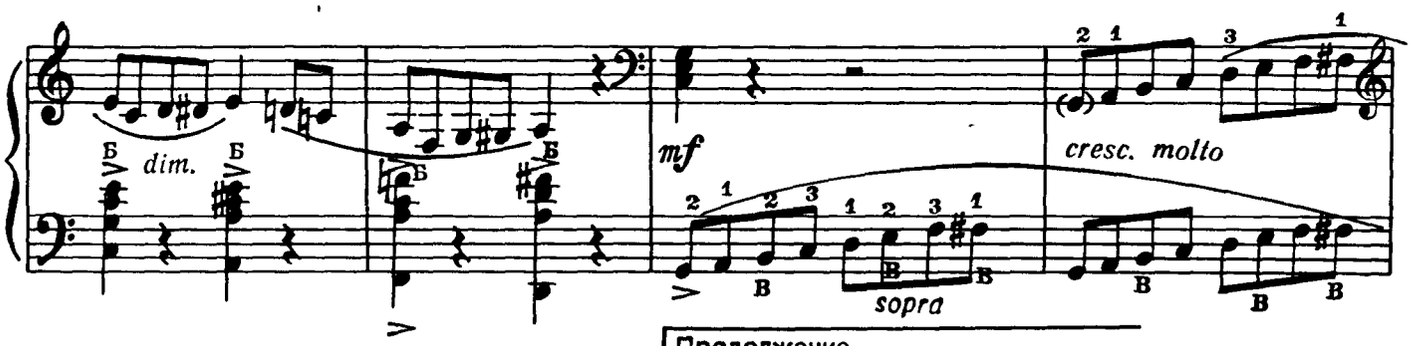

Продолжение

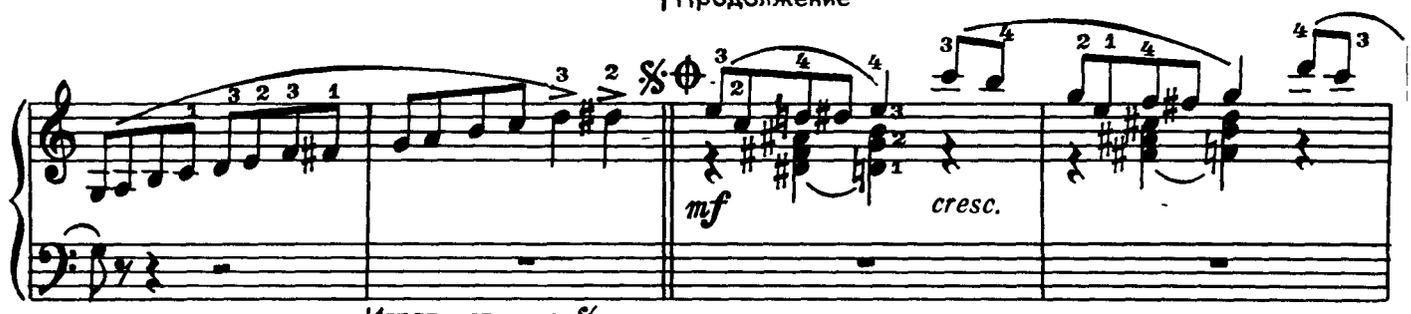

Играть от знака 𝄋 до знака ⊕ и перейти на „Продолжение“

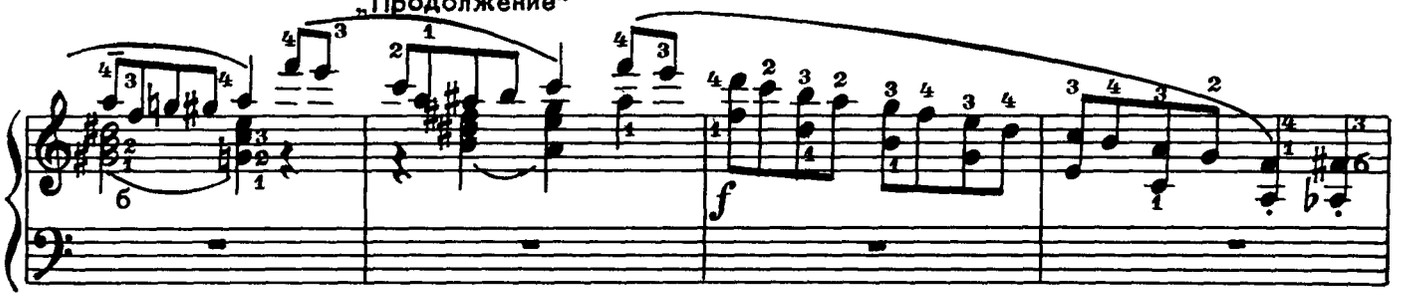

Andante cantabile

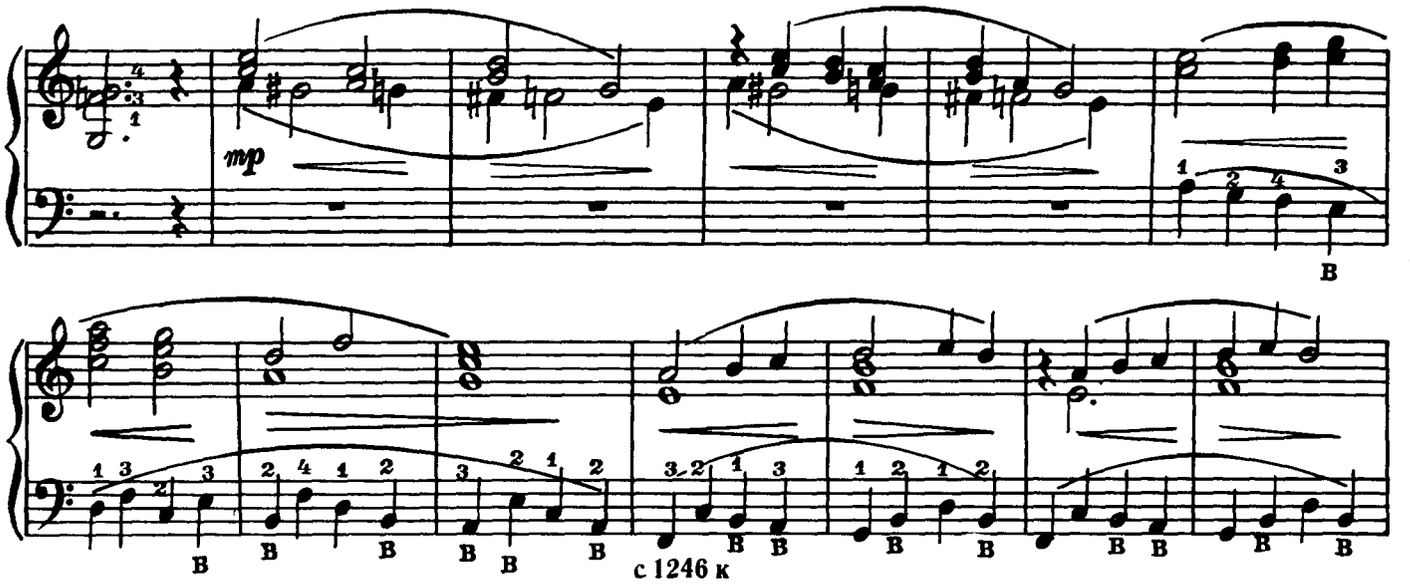

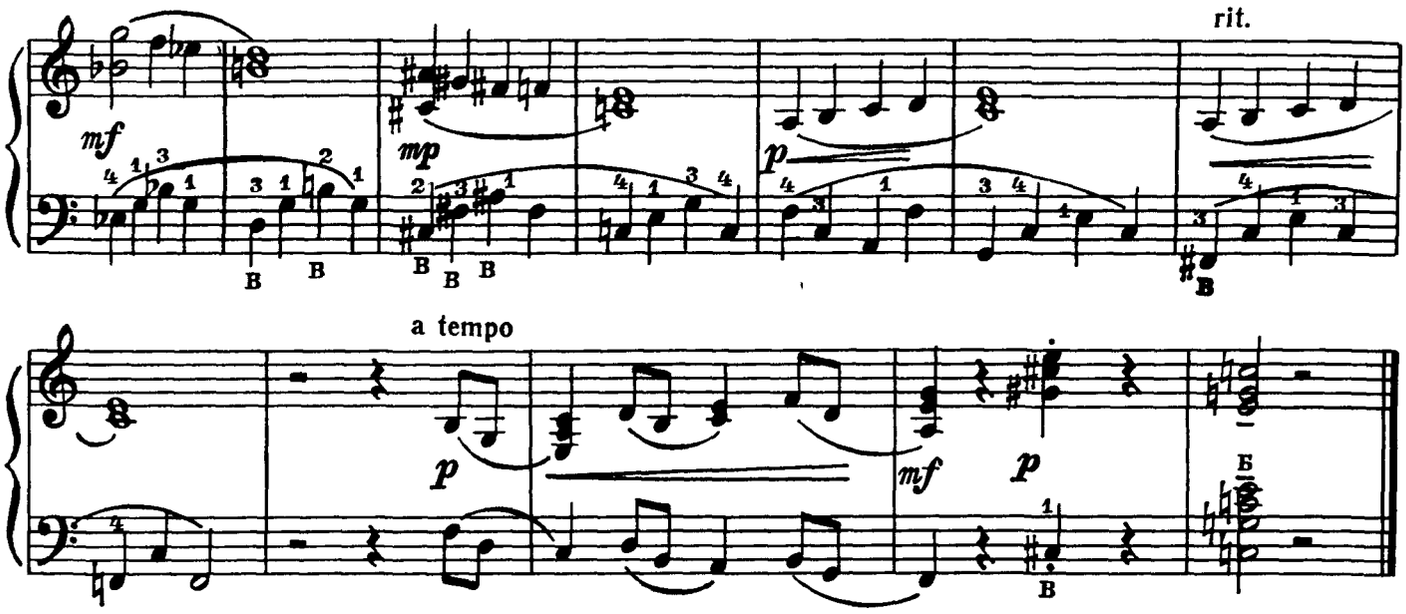

СОНАТИНА
фа минор

Н. ГОРЛОВ

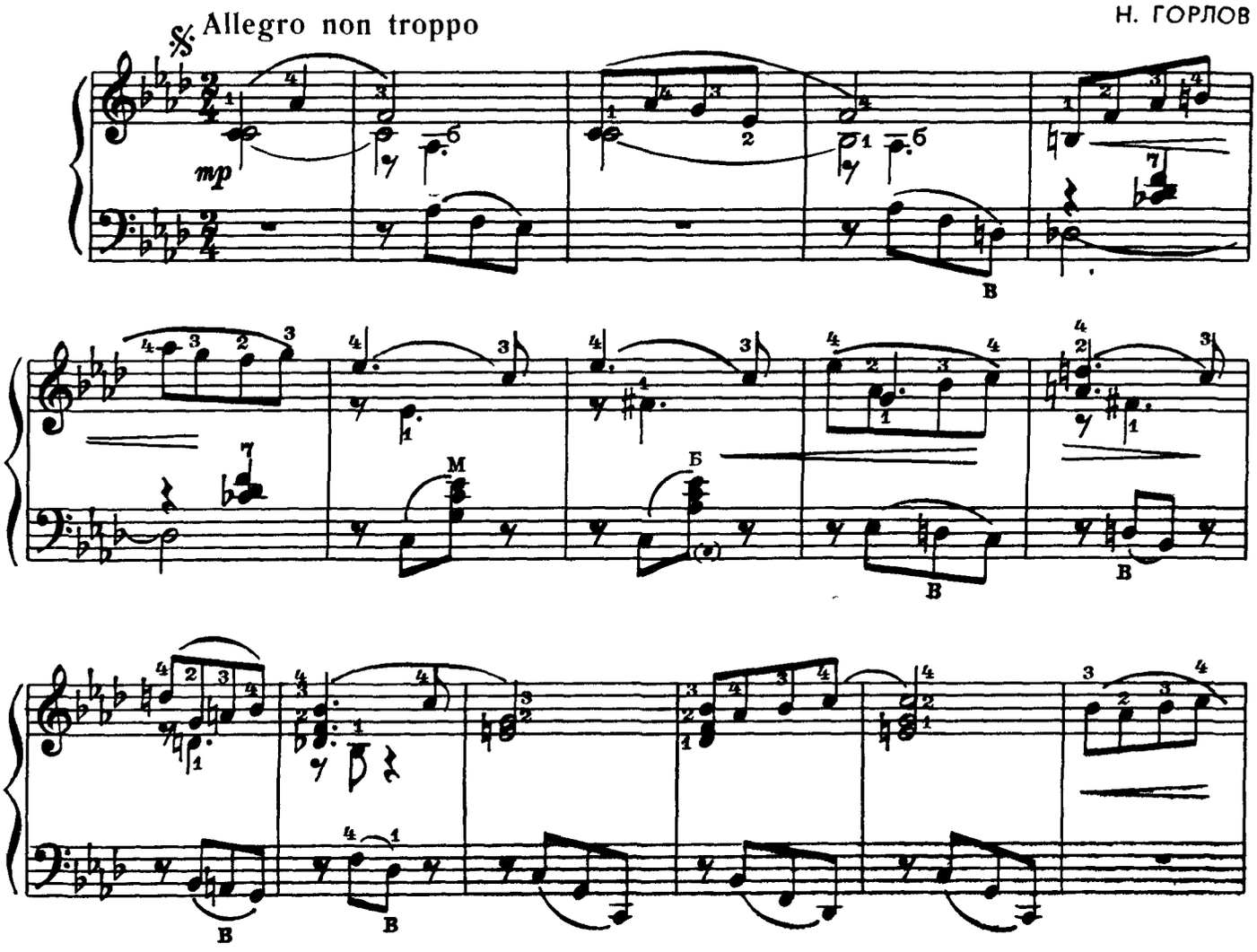

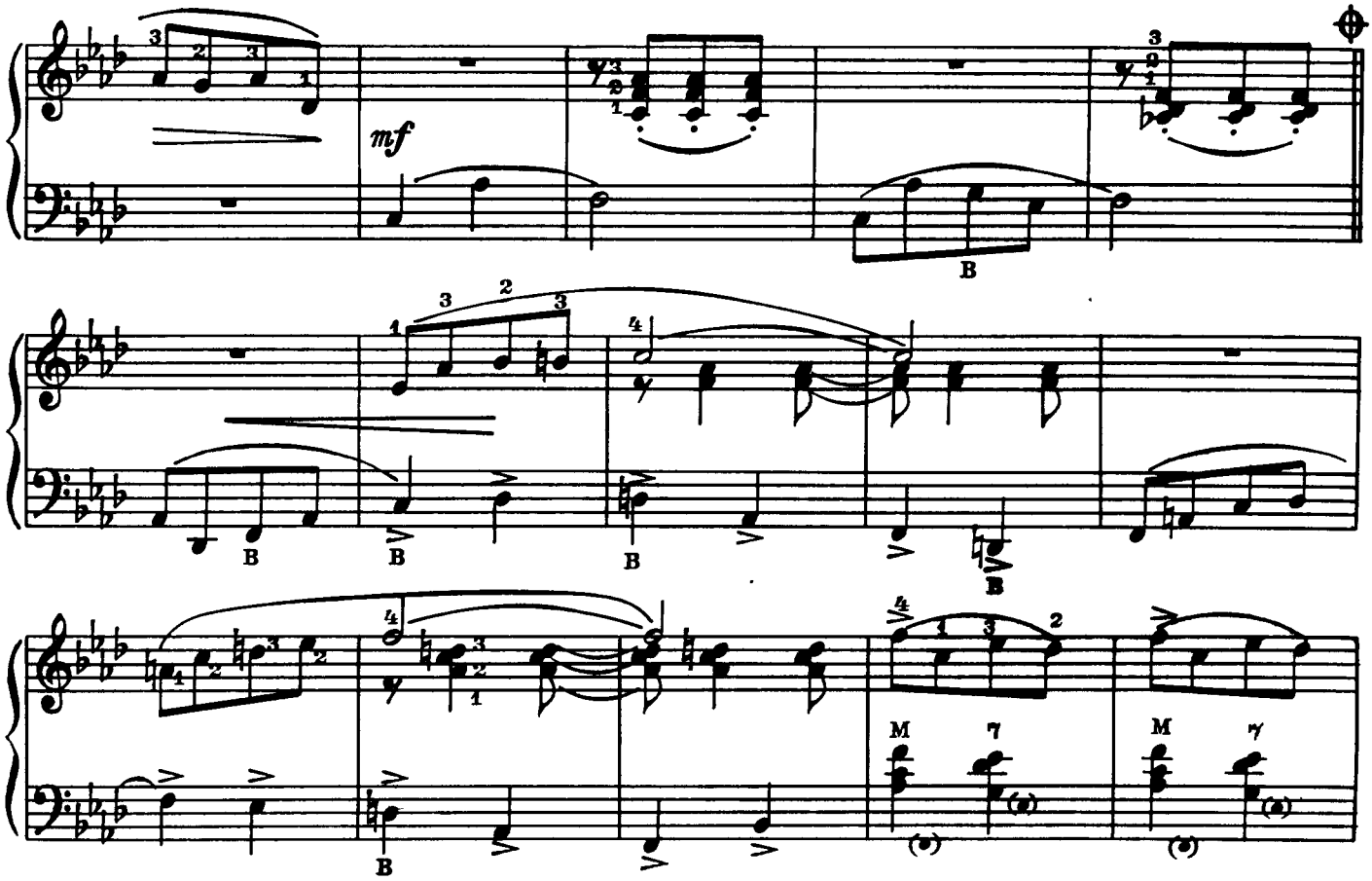

Energico, a tempo

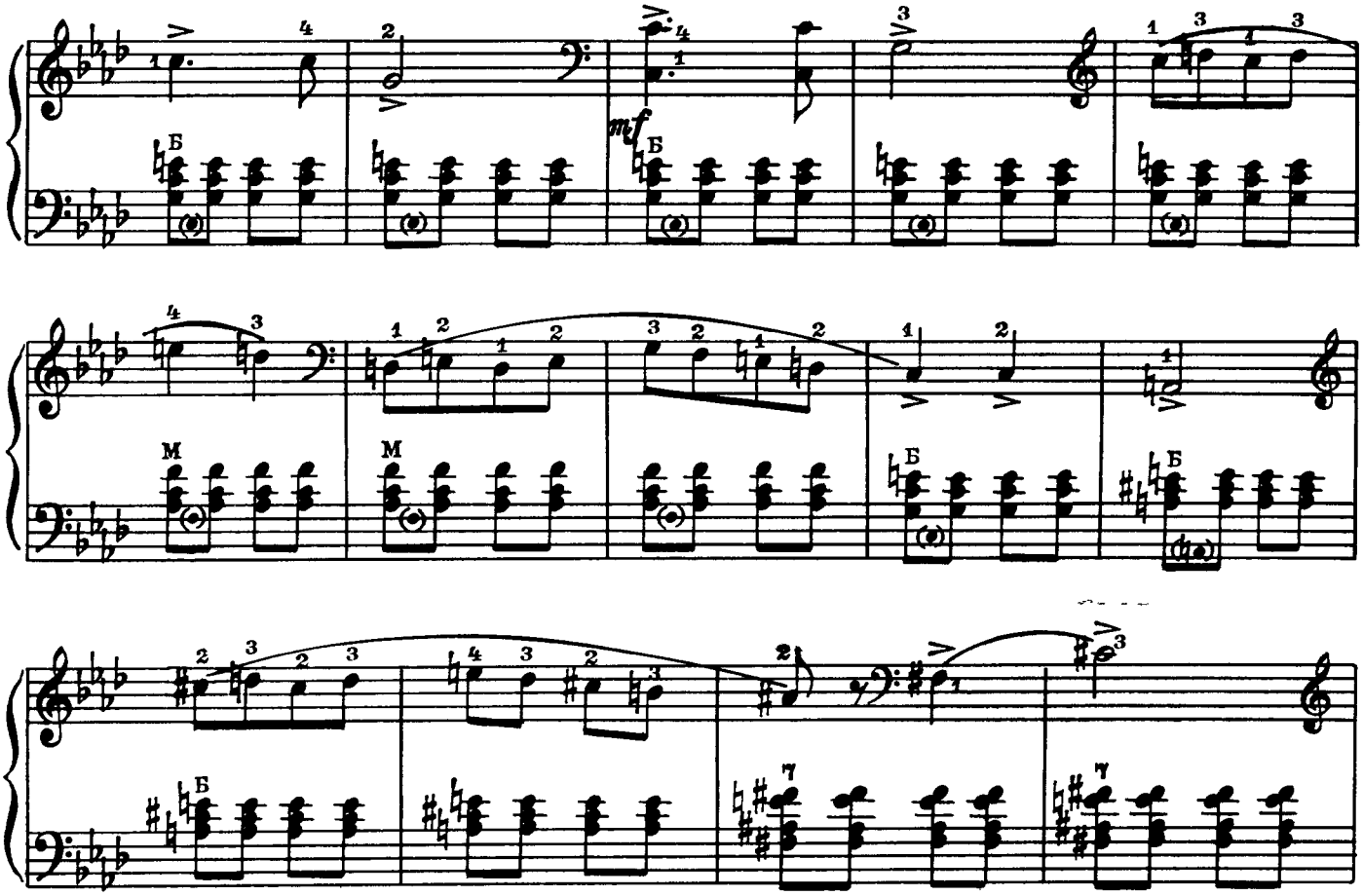

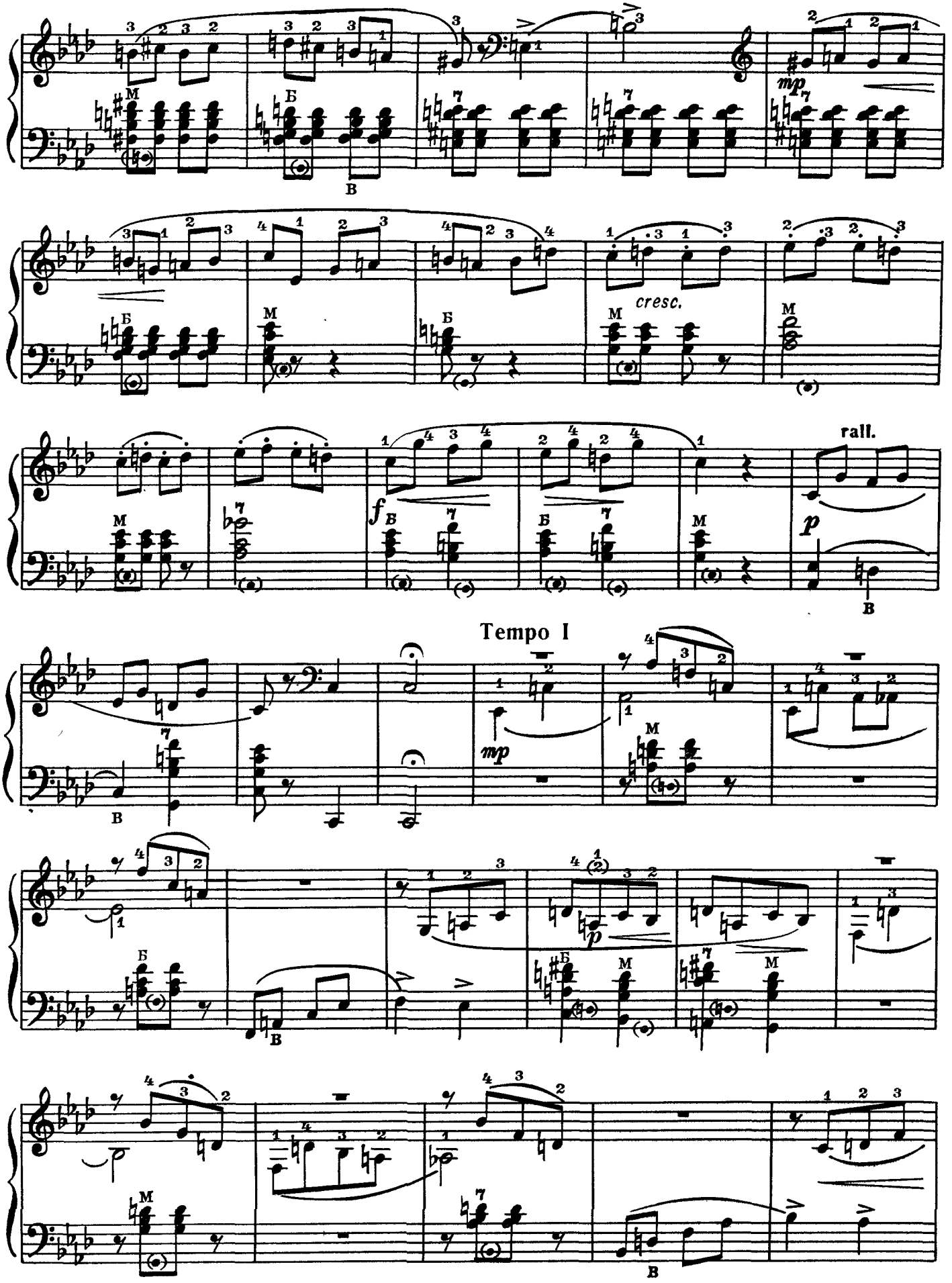
mp
cresc.
f
rall.
p
Tempo I
mp
p

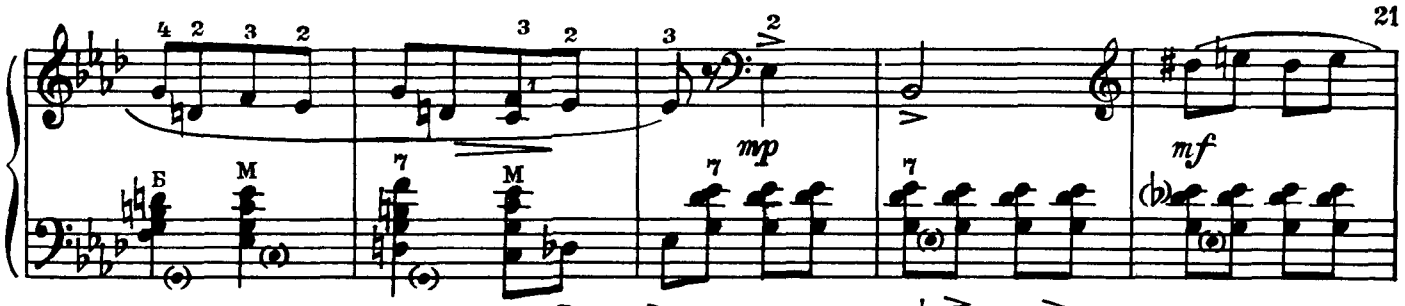

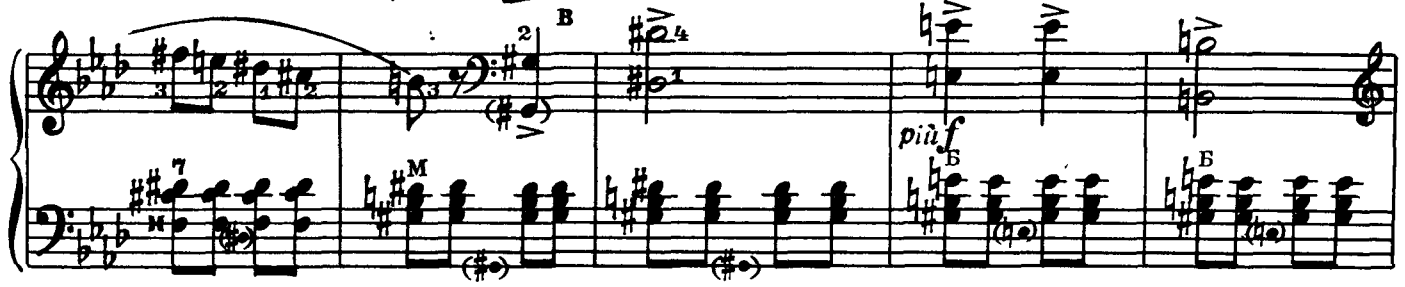

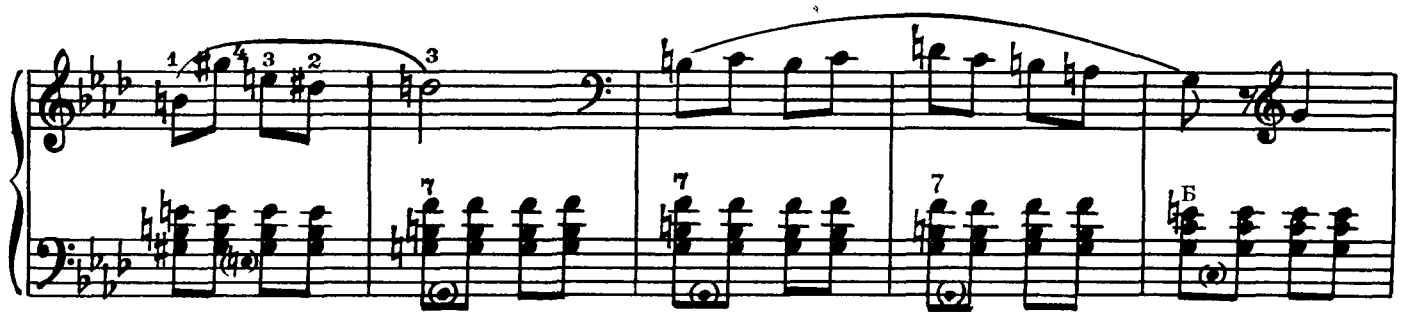

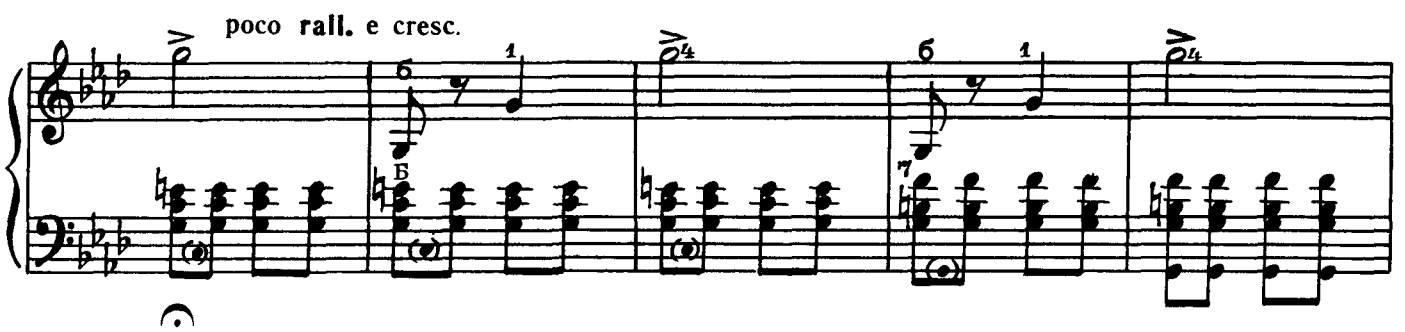

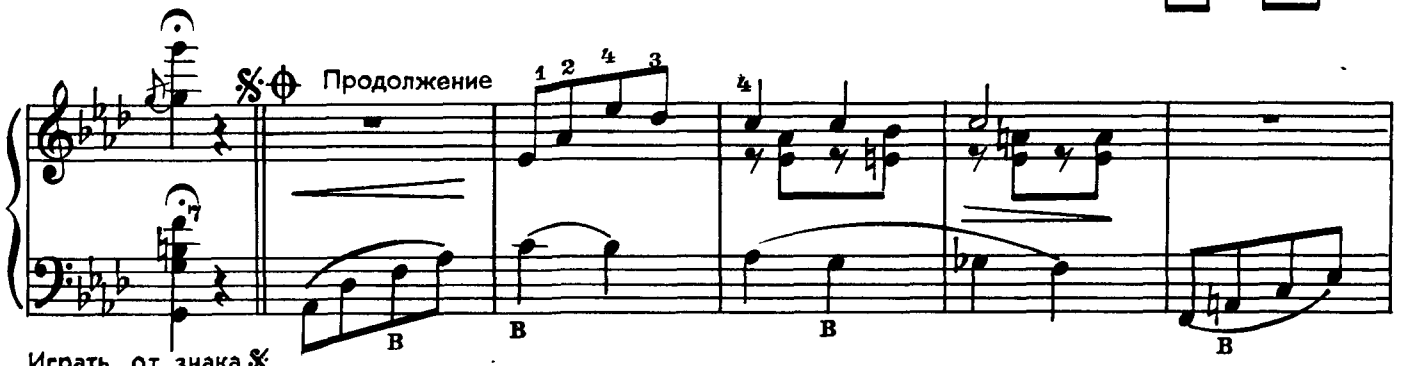

Играть от знака 𝄋 до знака ⊕ и перейти на „Продолжение"

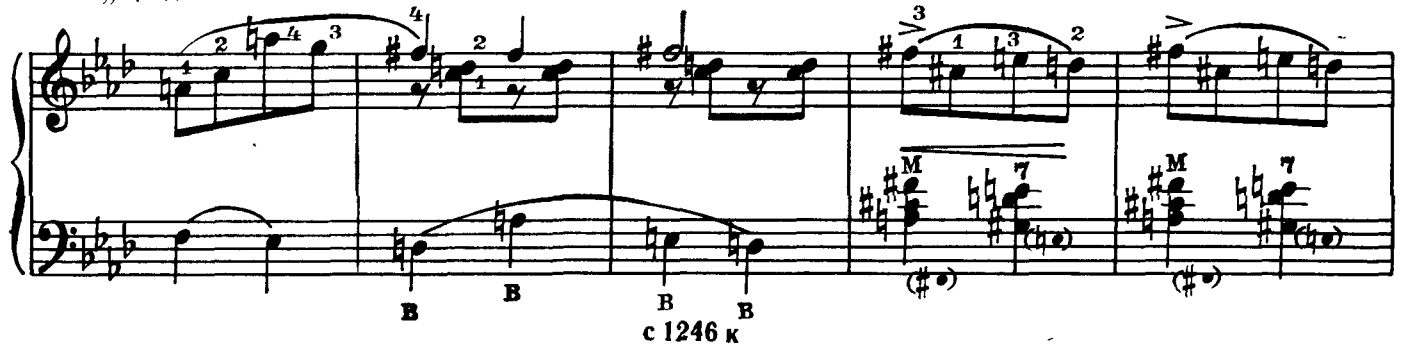

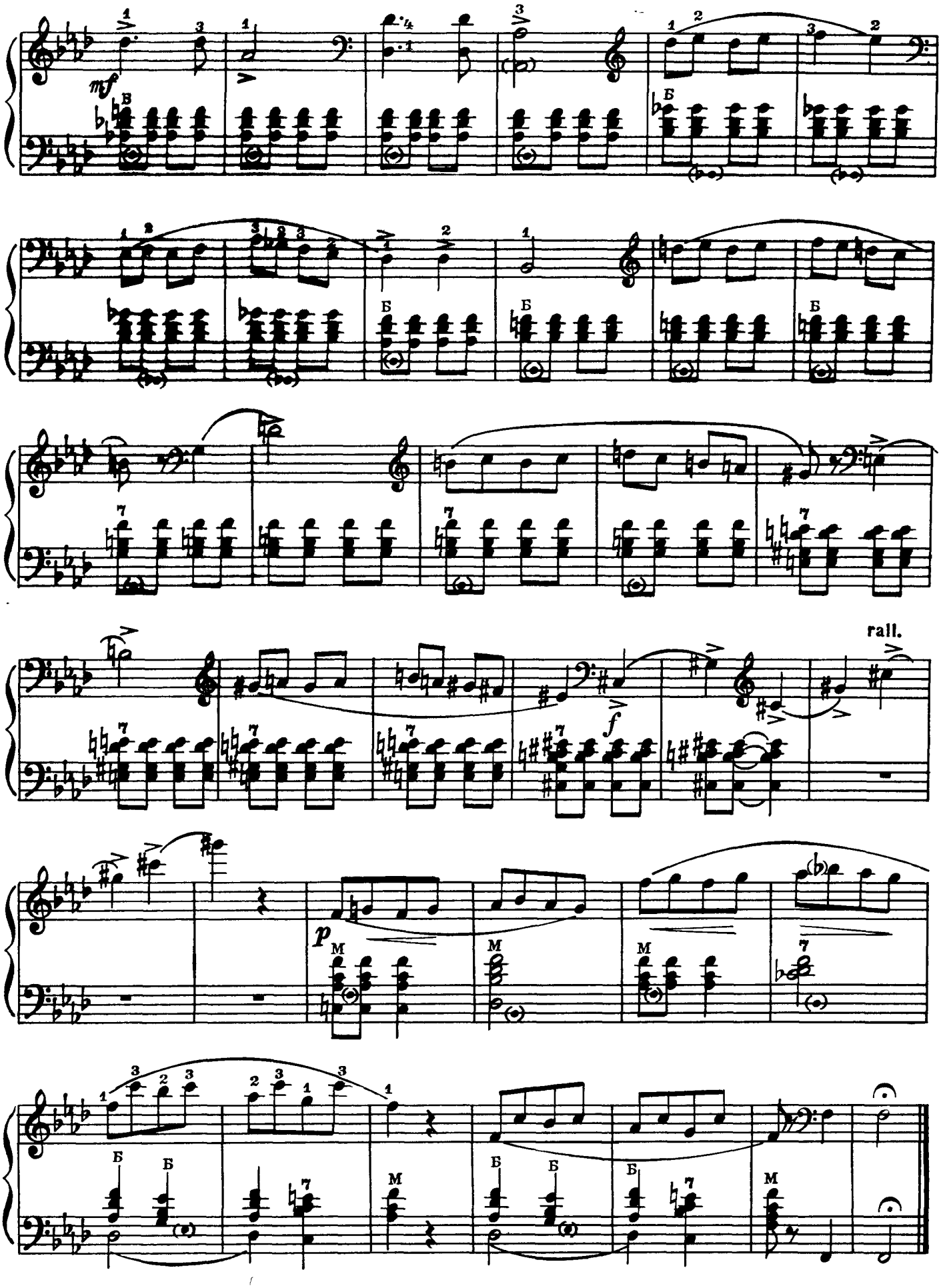
mf
rall.
f
p

ВАРИАЦИИ

на чешскую тему

С. ШВАРЦ

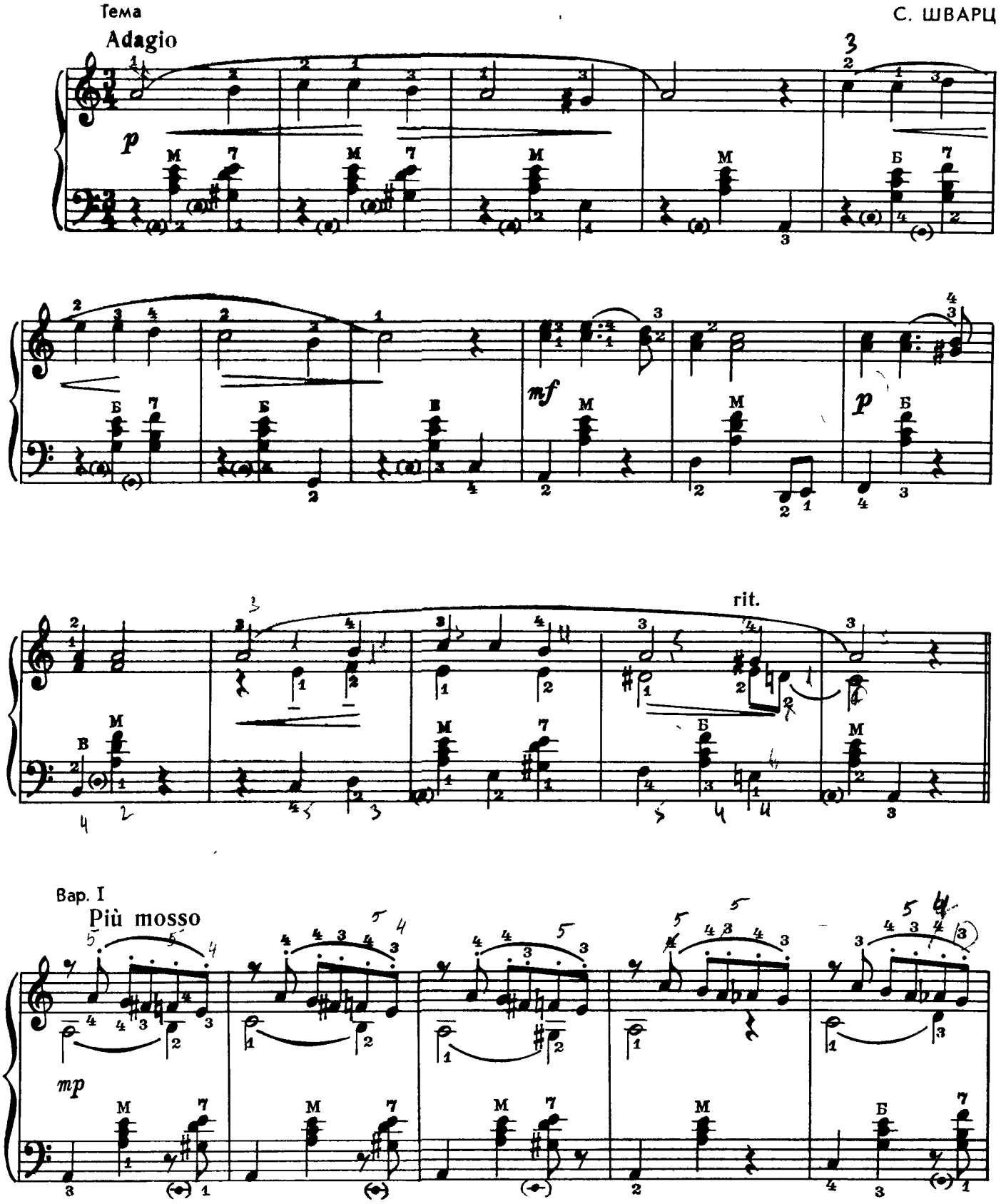

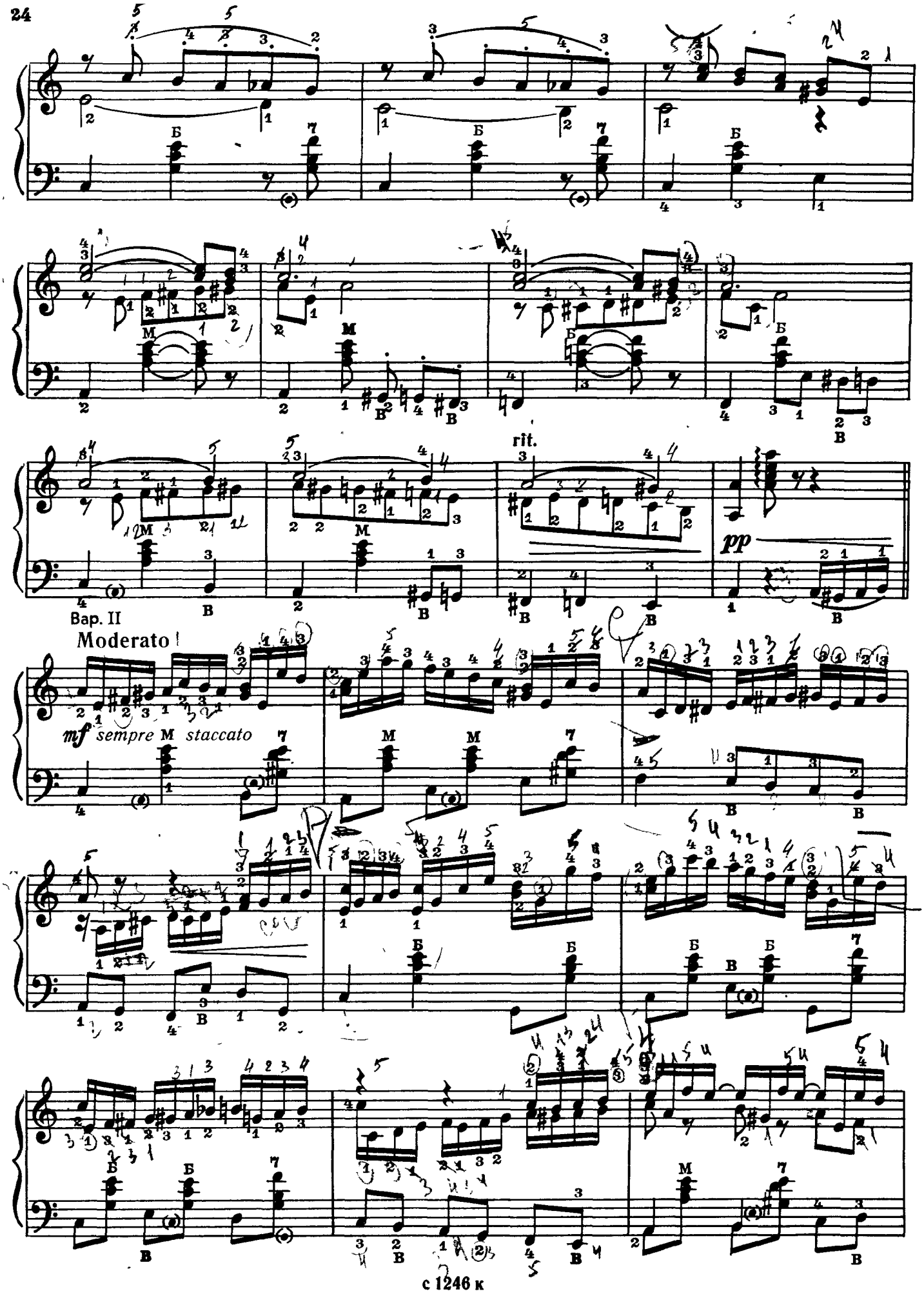
rit.
pp
Вар. II
Moderato
mf sempre M staccato

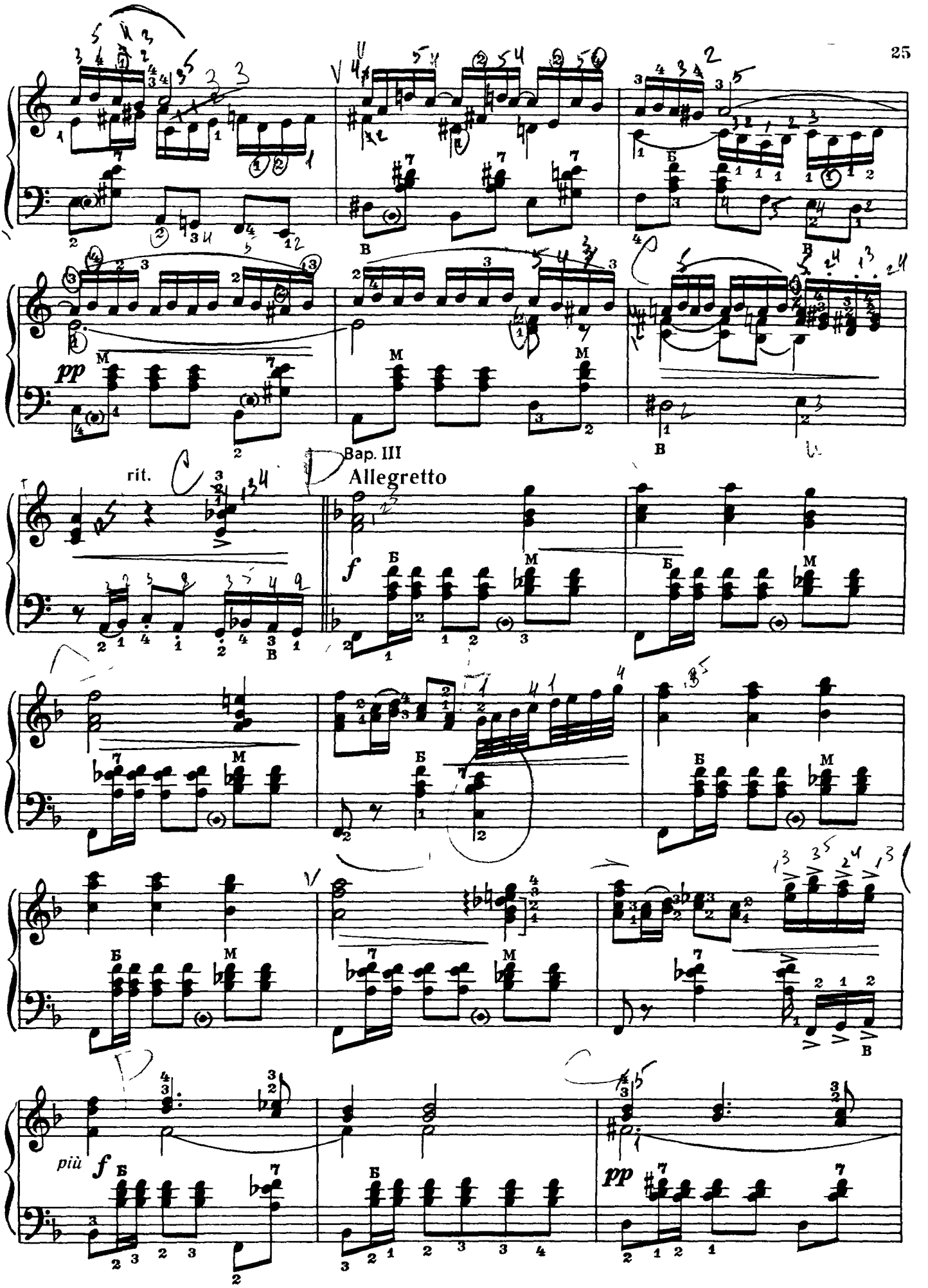
pp
rit.
Var. III
Allegretto
f
più f
pp

rall.

Вар. IV

Tempo marcia

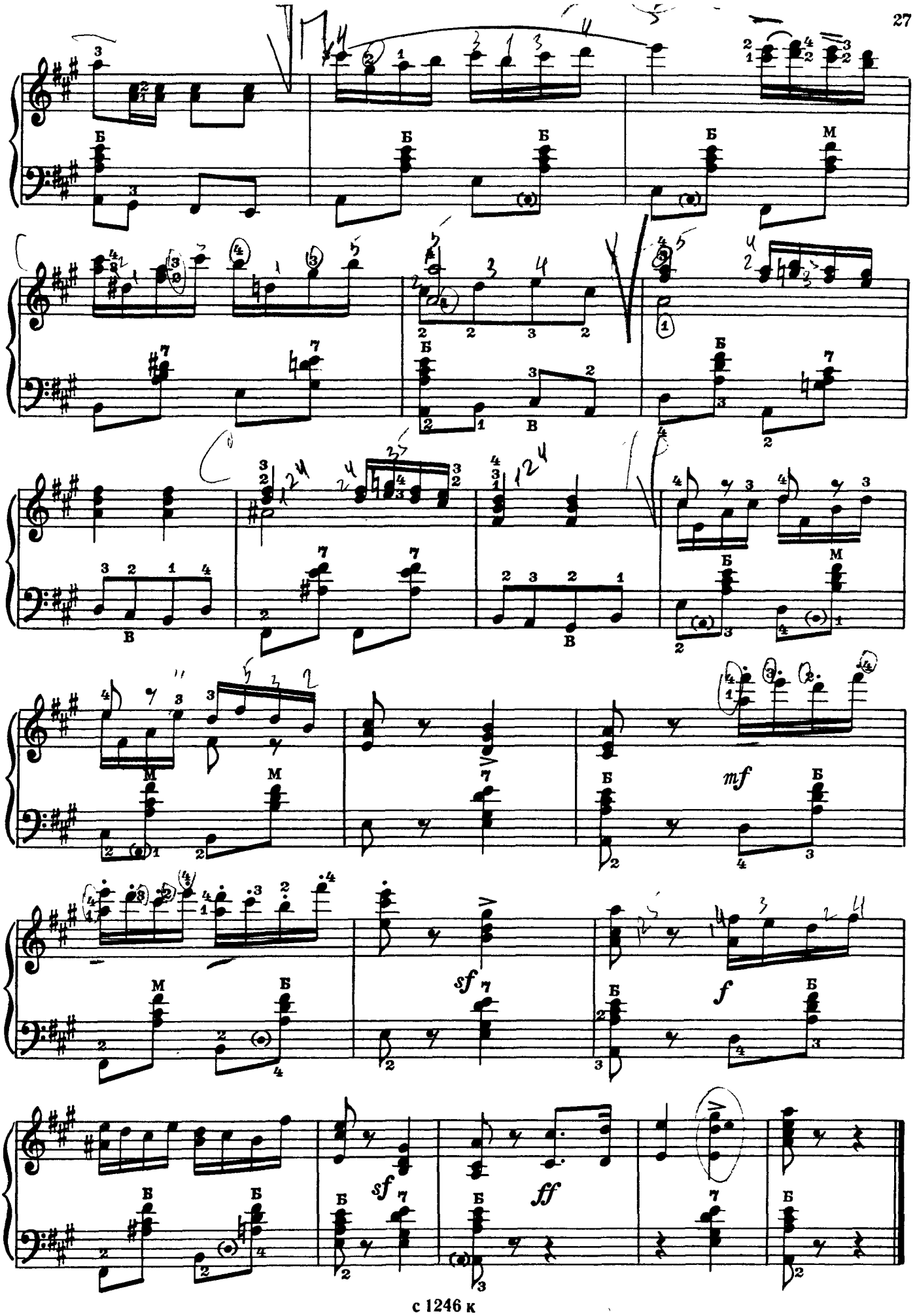

с 1246 к

АНДАНТЕ
из сонатины ля минор

Л. ТОТТЕРОДЕ

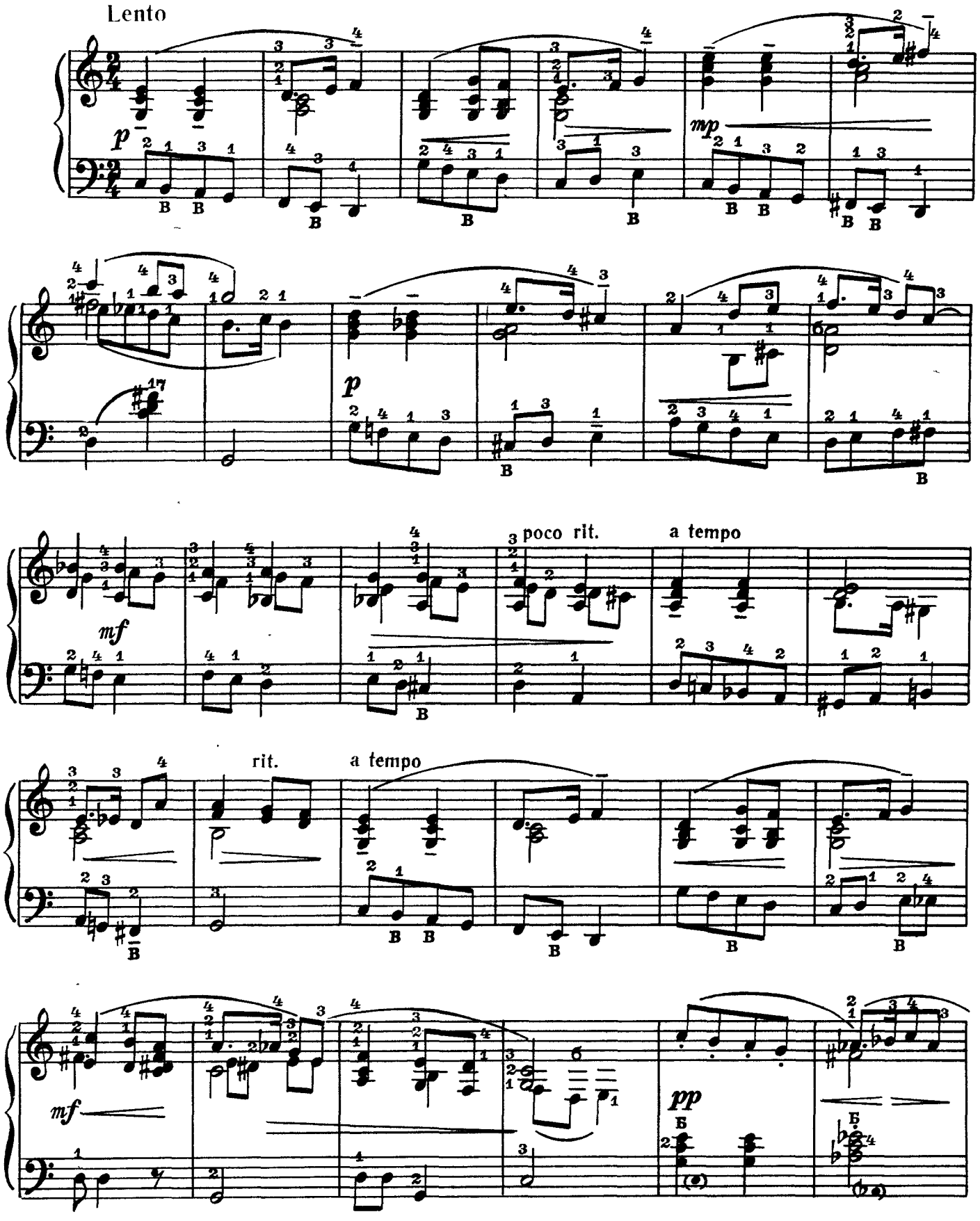

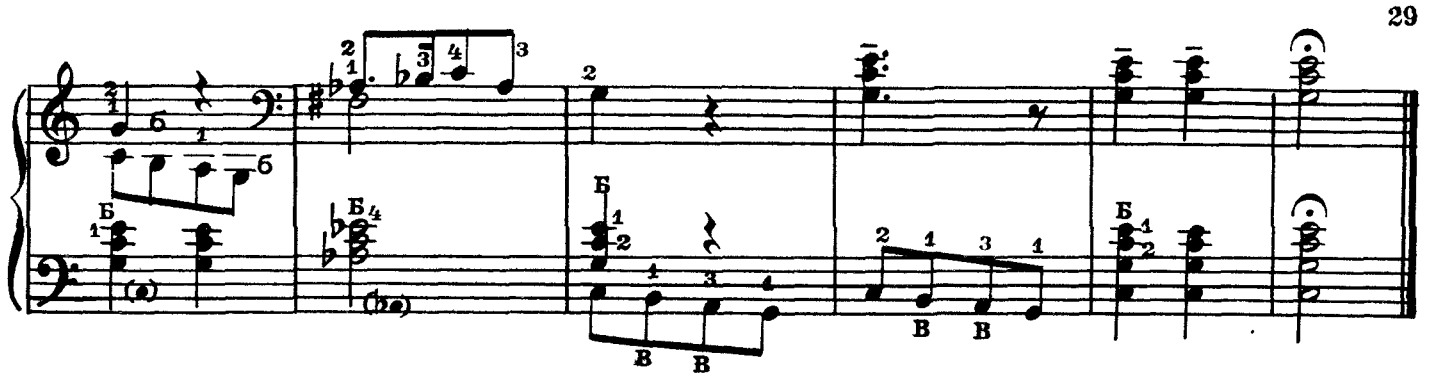

ВАРИАЦИИ

Тема

Allegretto

Ф. КУЛАУ

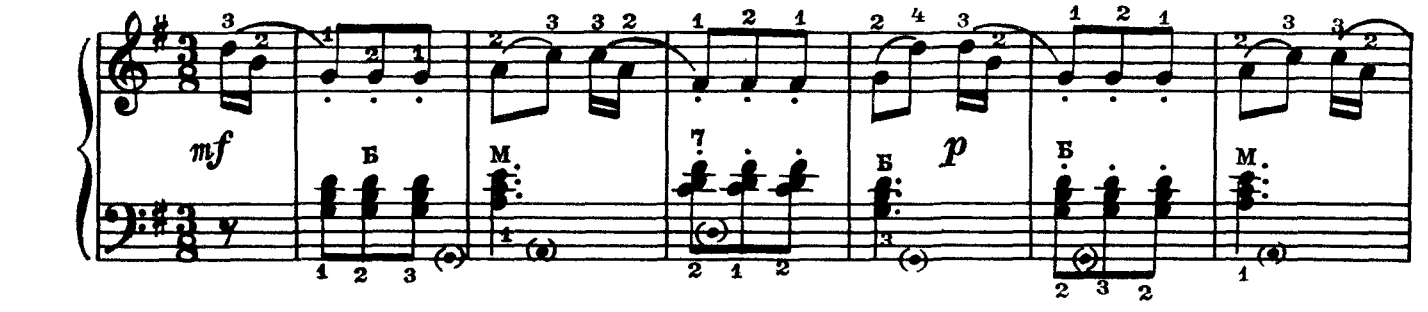

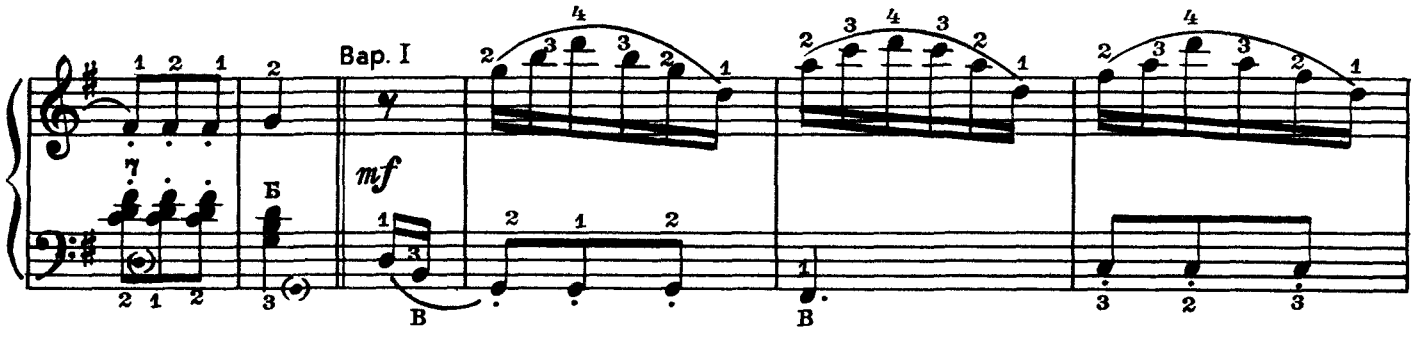

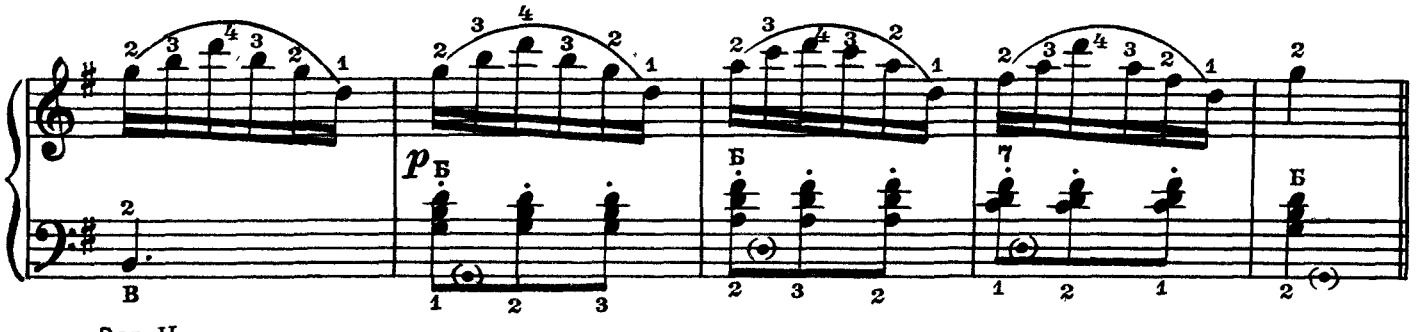

Вар. II

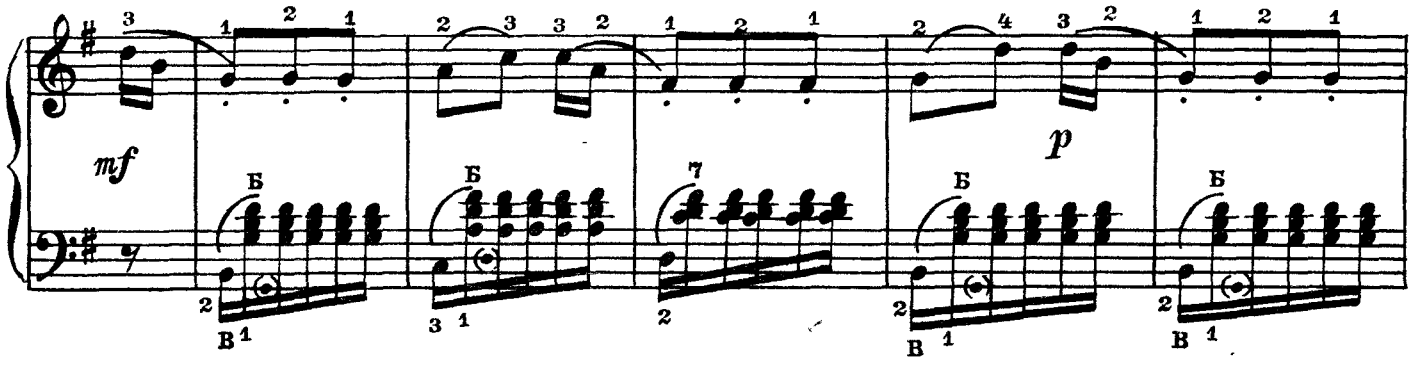

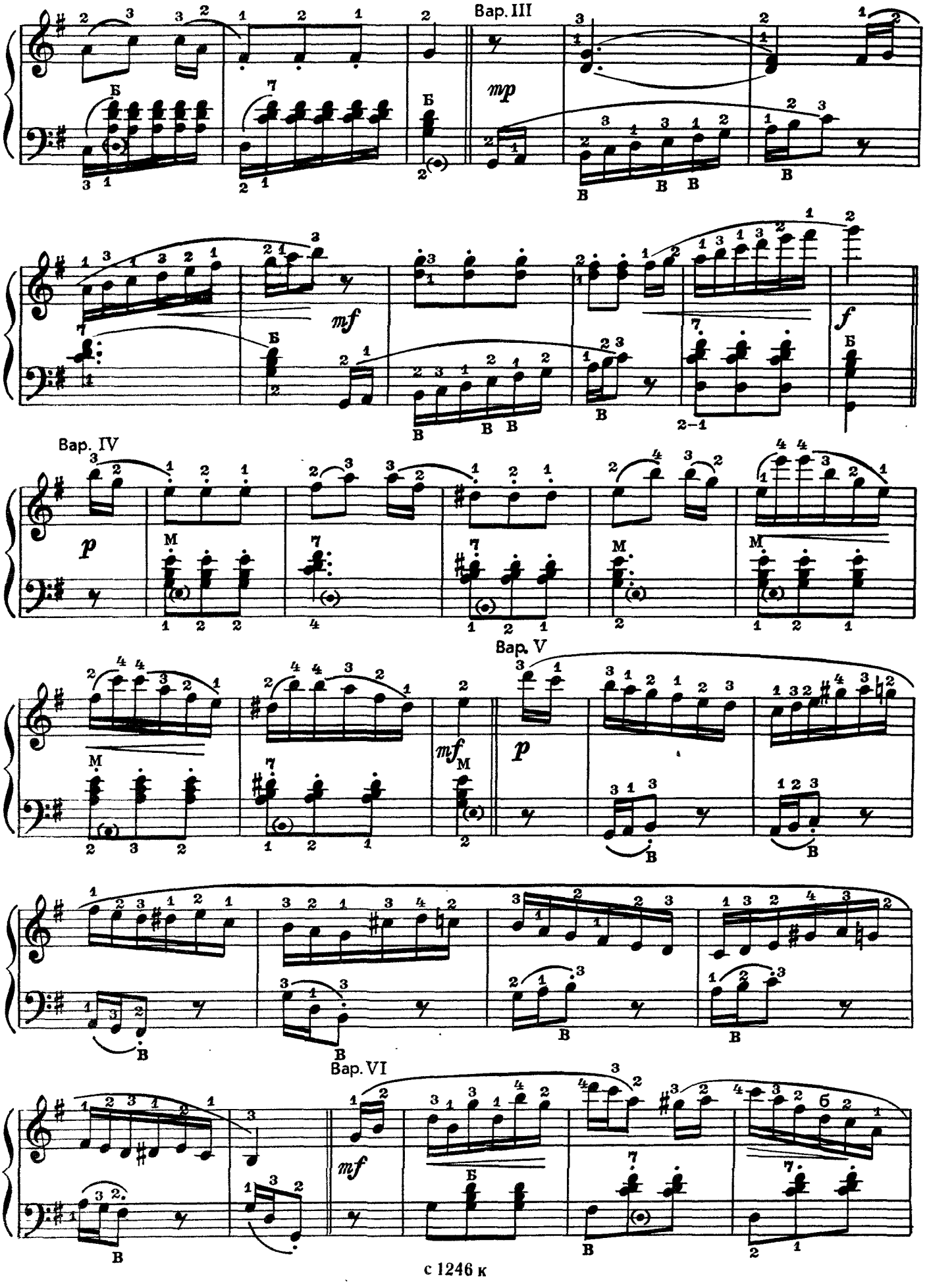
Вар. III
mp
mf
f
Вар. IV
p
Вар. V
mf
p
Вар. VI
mf

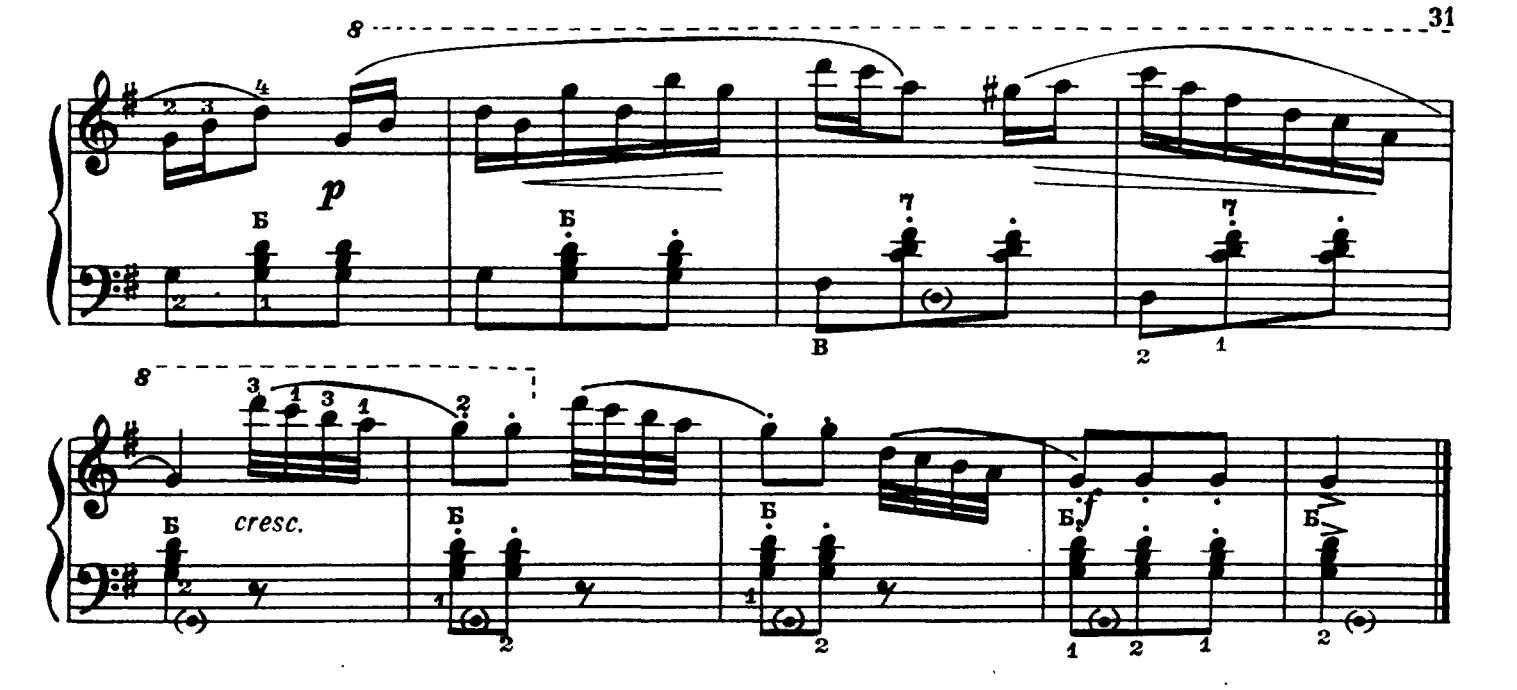

АНДАНТЕ
из сонатины № 5

Ф. ШЕФЕР

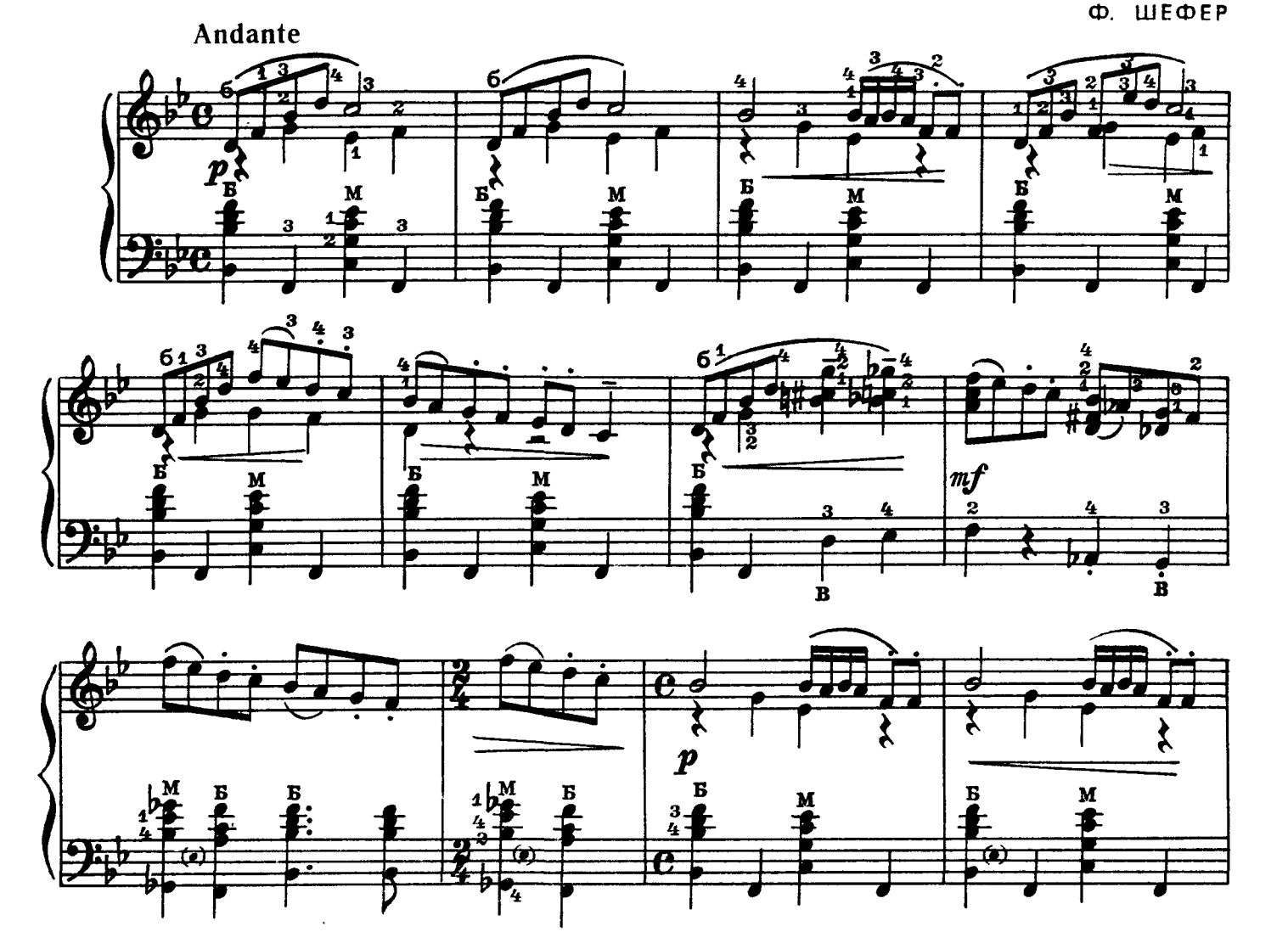

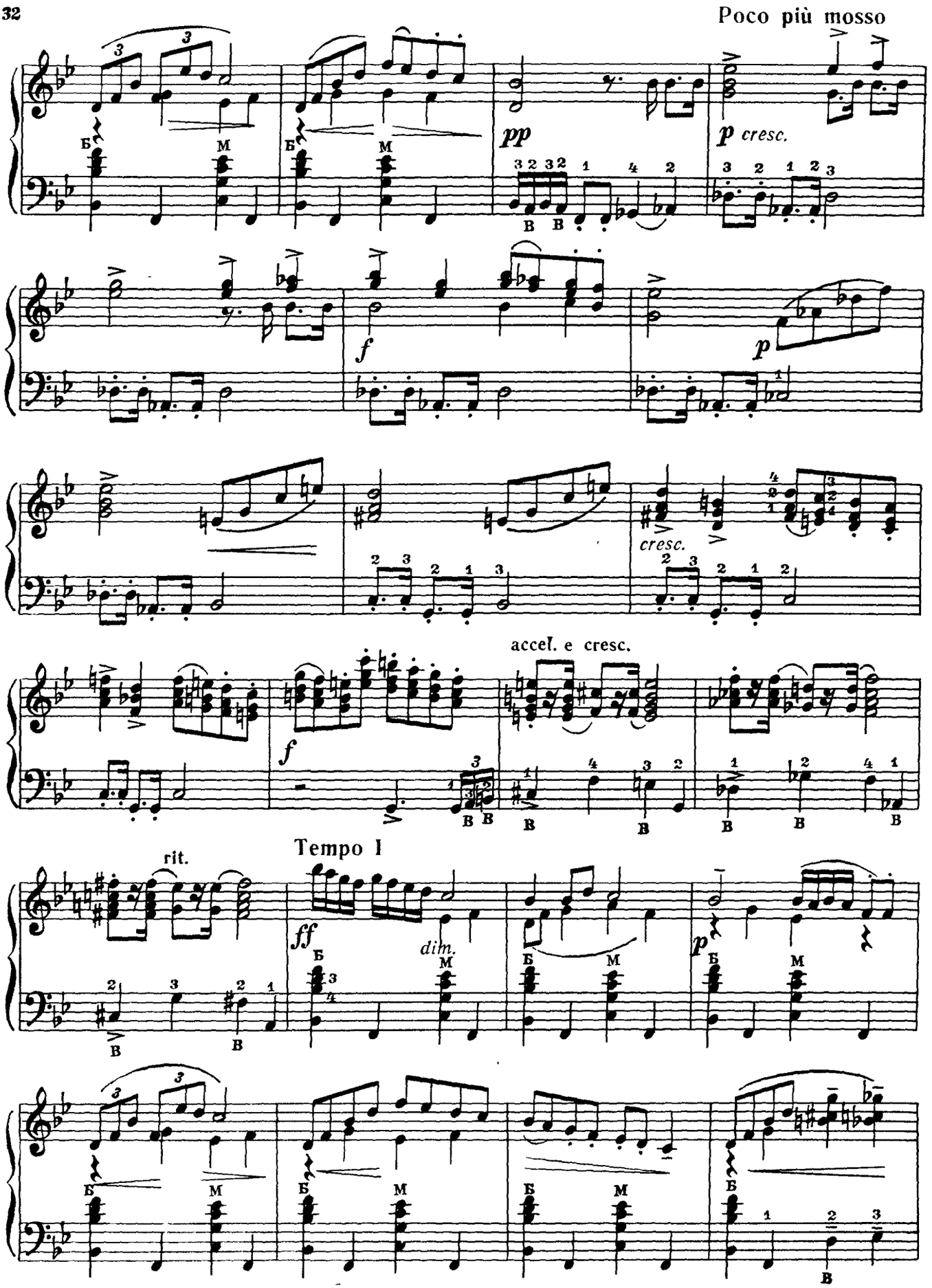
Poco più mosso
pp
p cresc.
f
p
cresc.
accel. e cresc.
f
rit.
Tempo I
ff
dim.
p

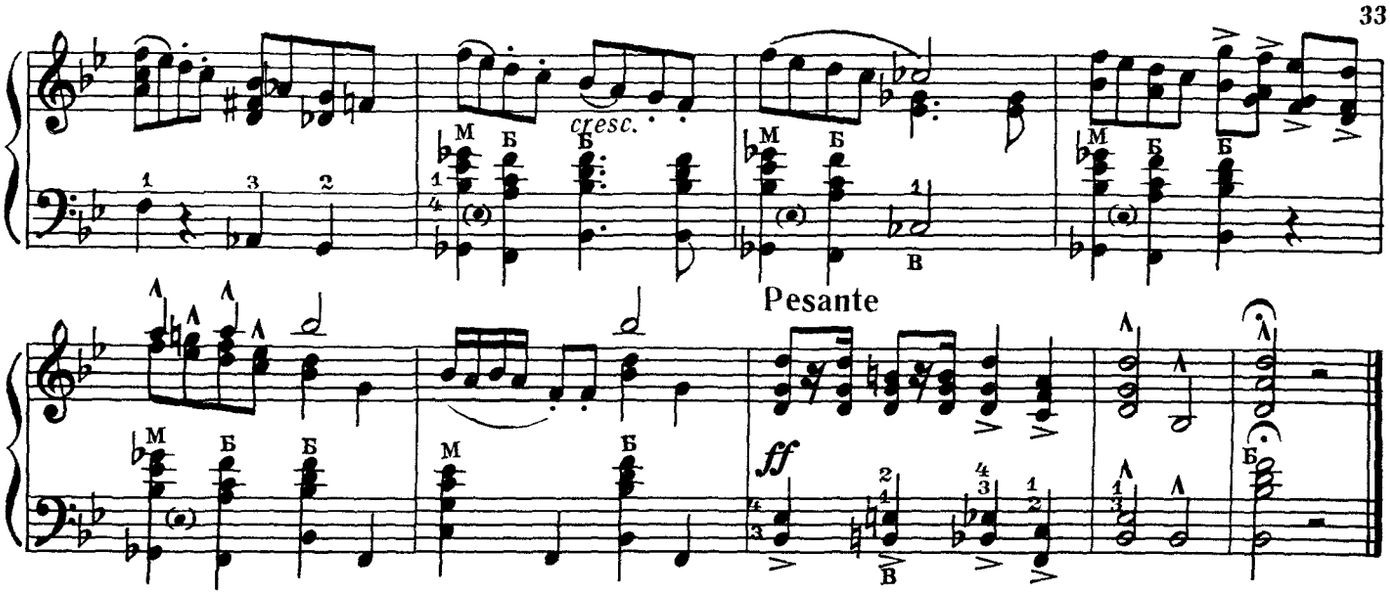

АНДАНТИНО
из сонатины № 2

Andantino (un poco vivo)

Н. ПАГАНИНИ

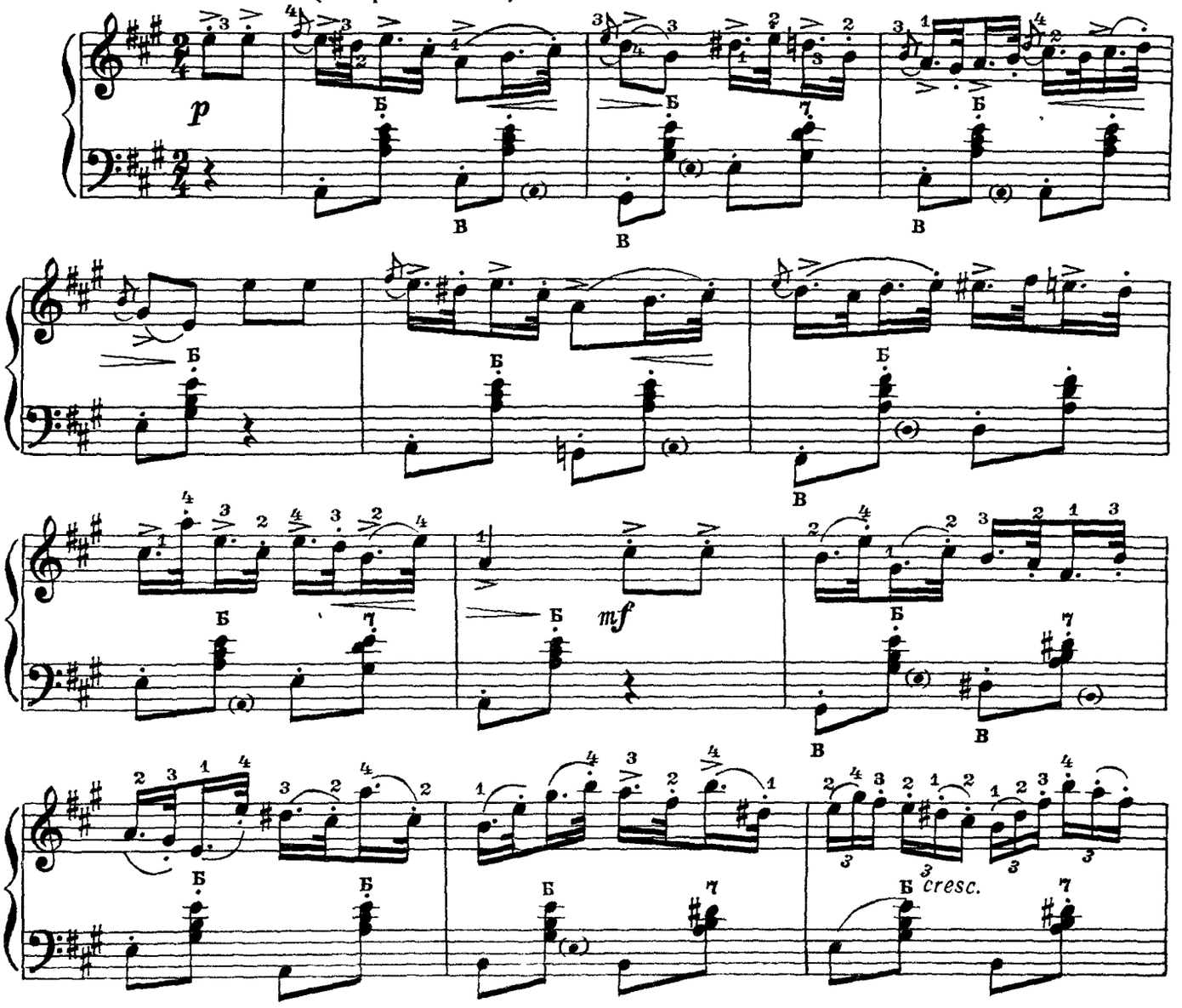

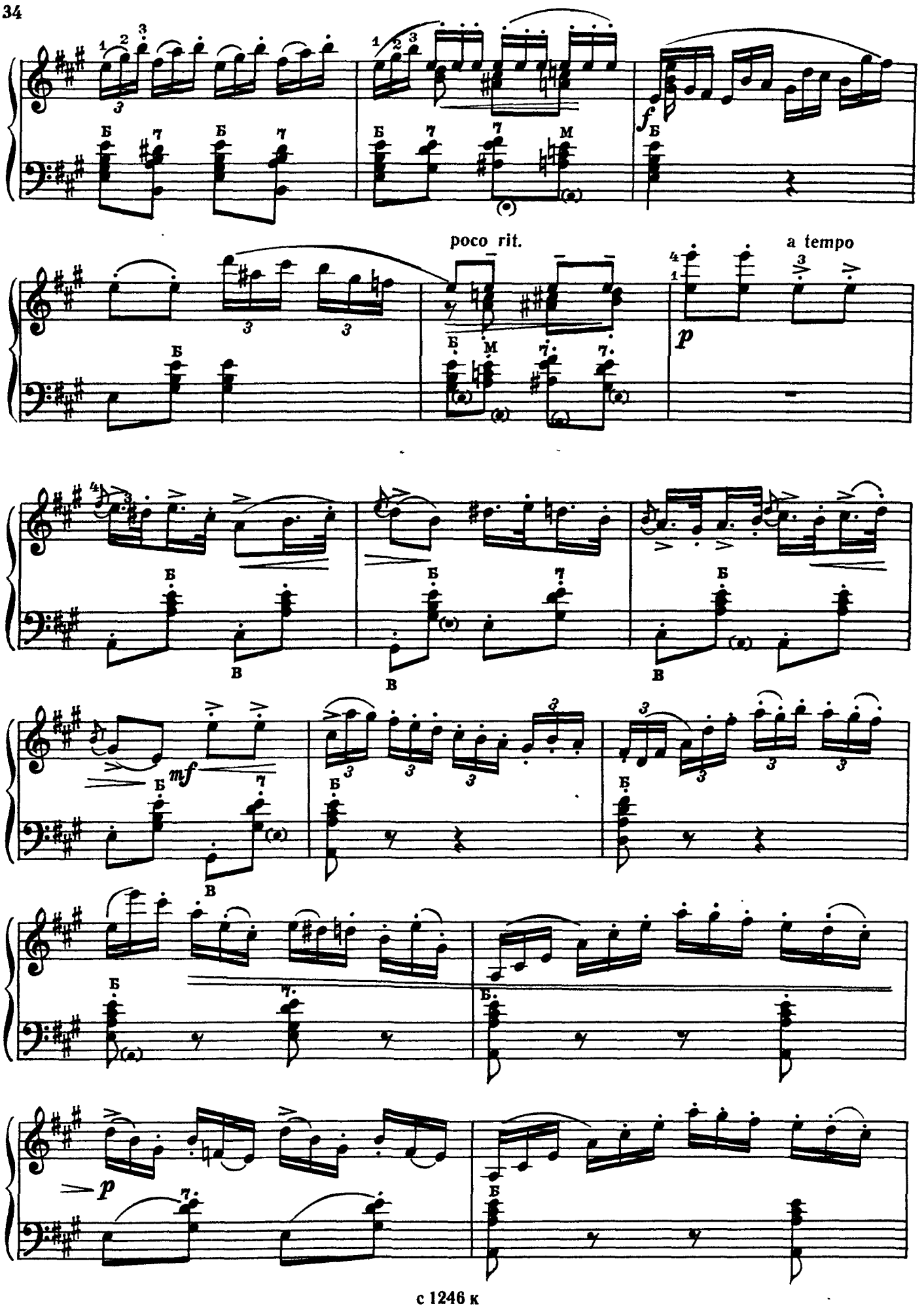
poco rit.
a tempo

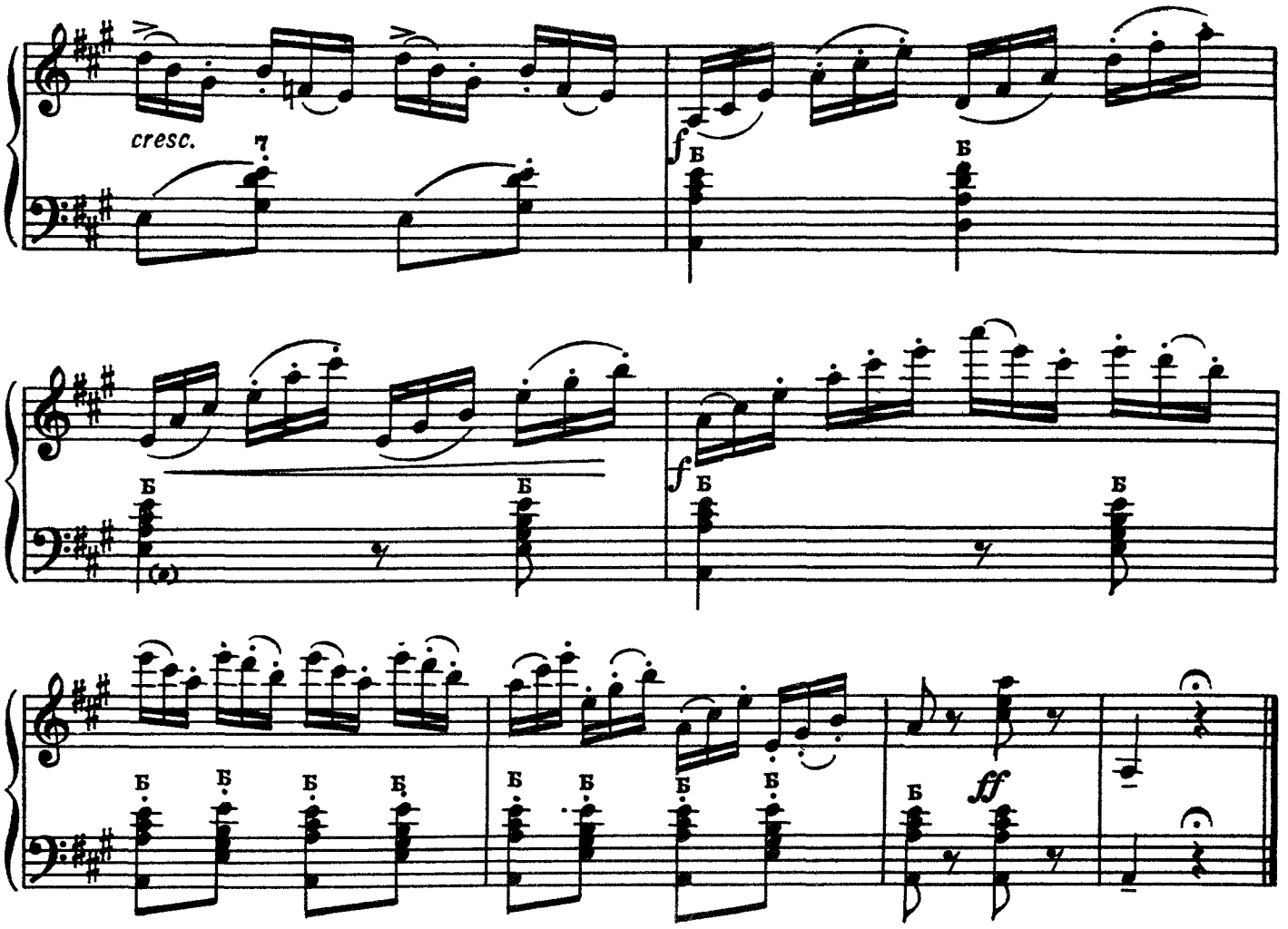

СОНАТИНА

соль мажор

Ф. КУЛАУ

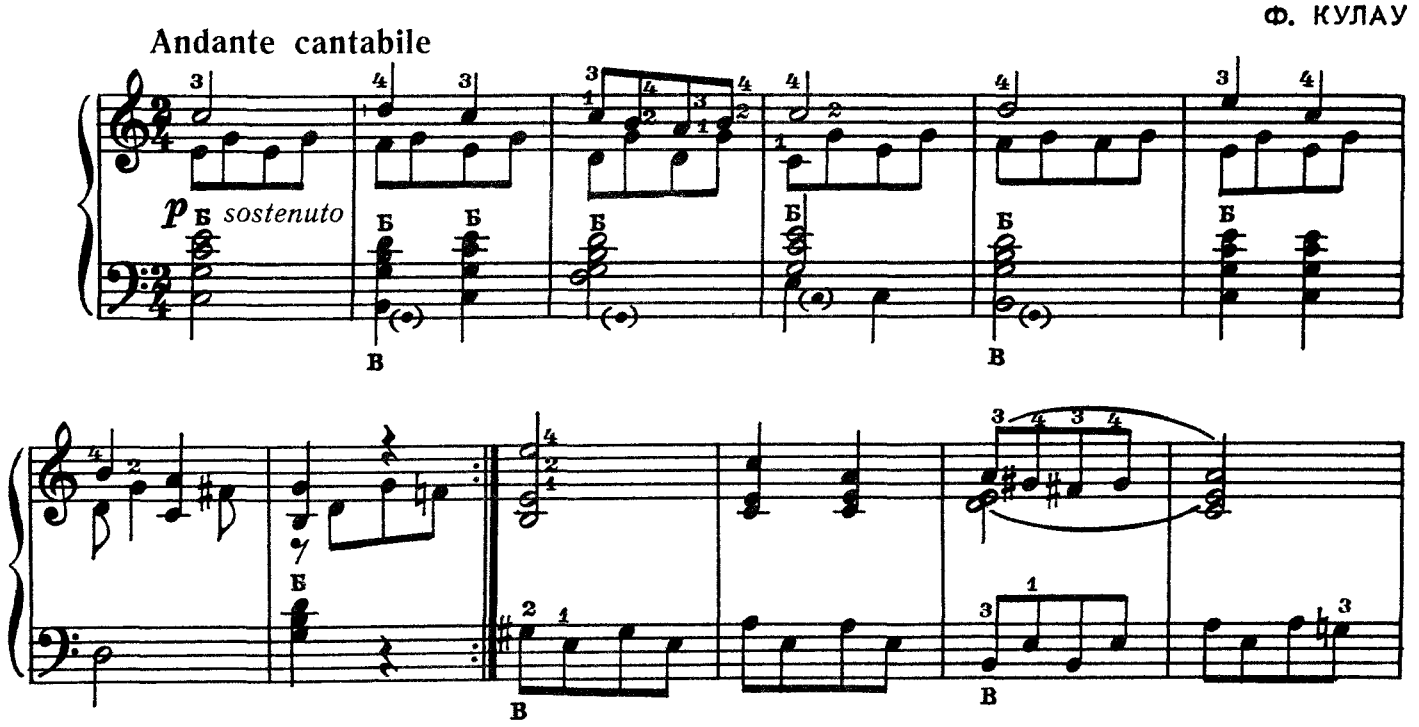

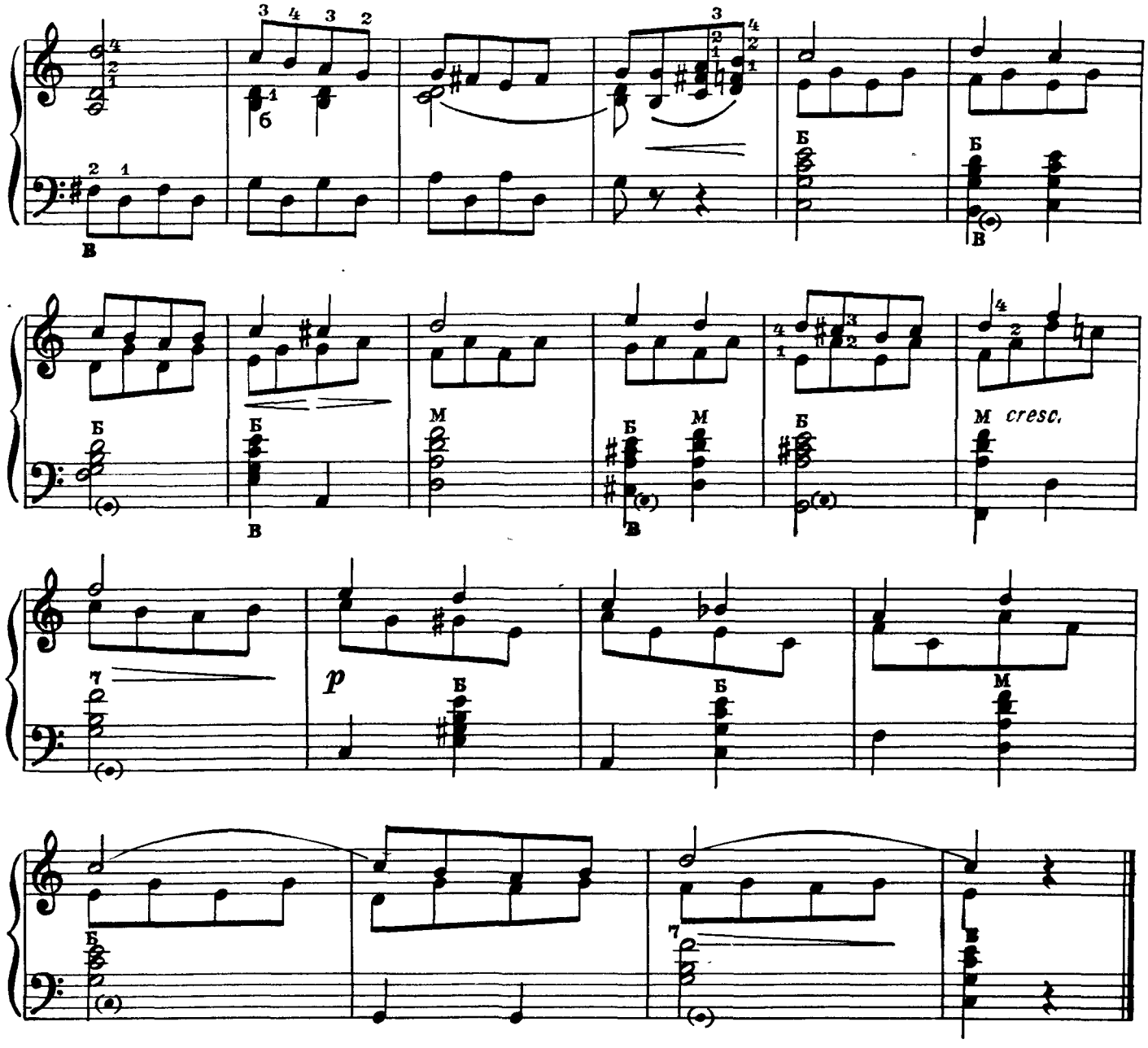

РОНДО

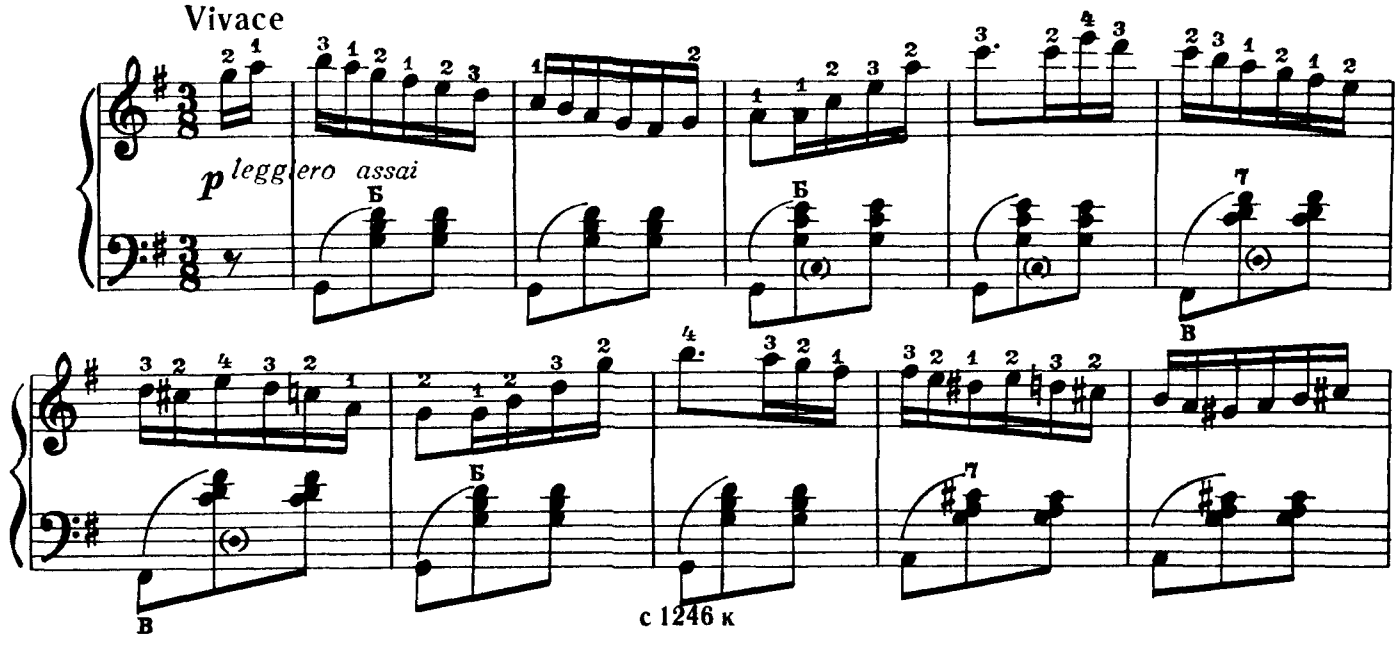

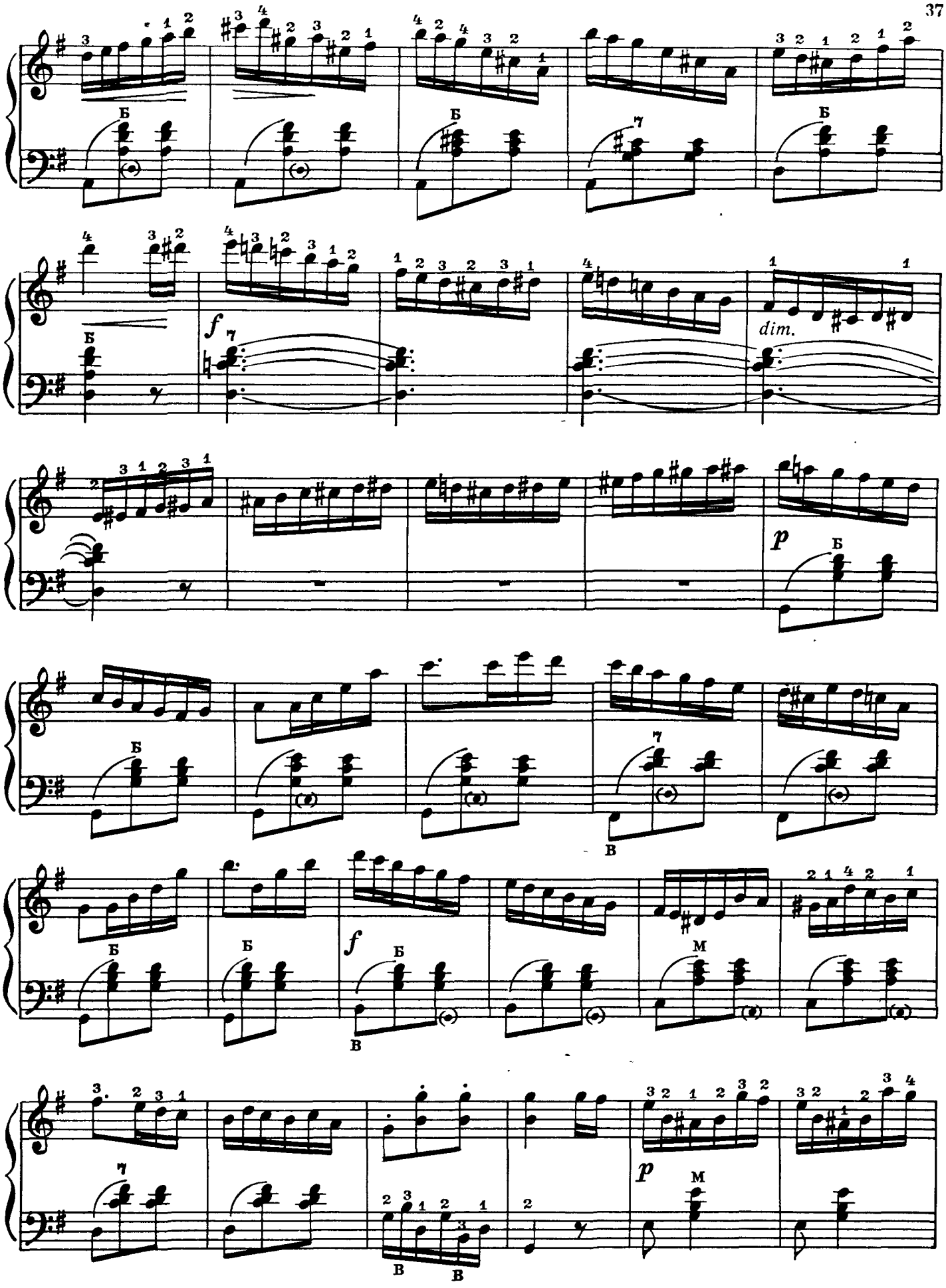
f
dim.
p
f
p

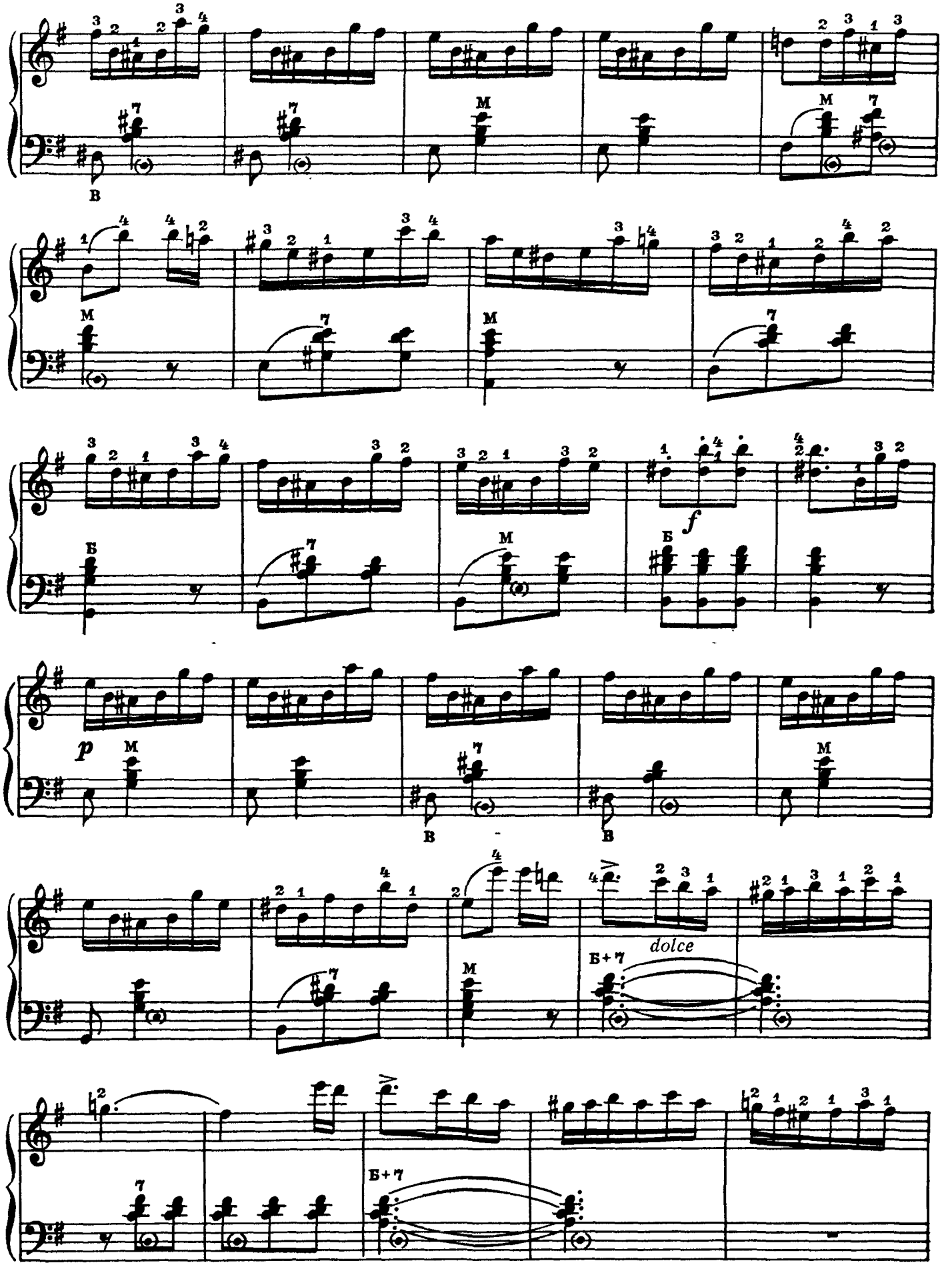
f
p
dolce
Б+7

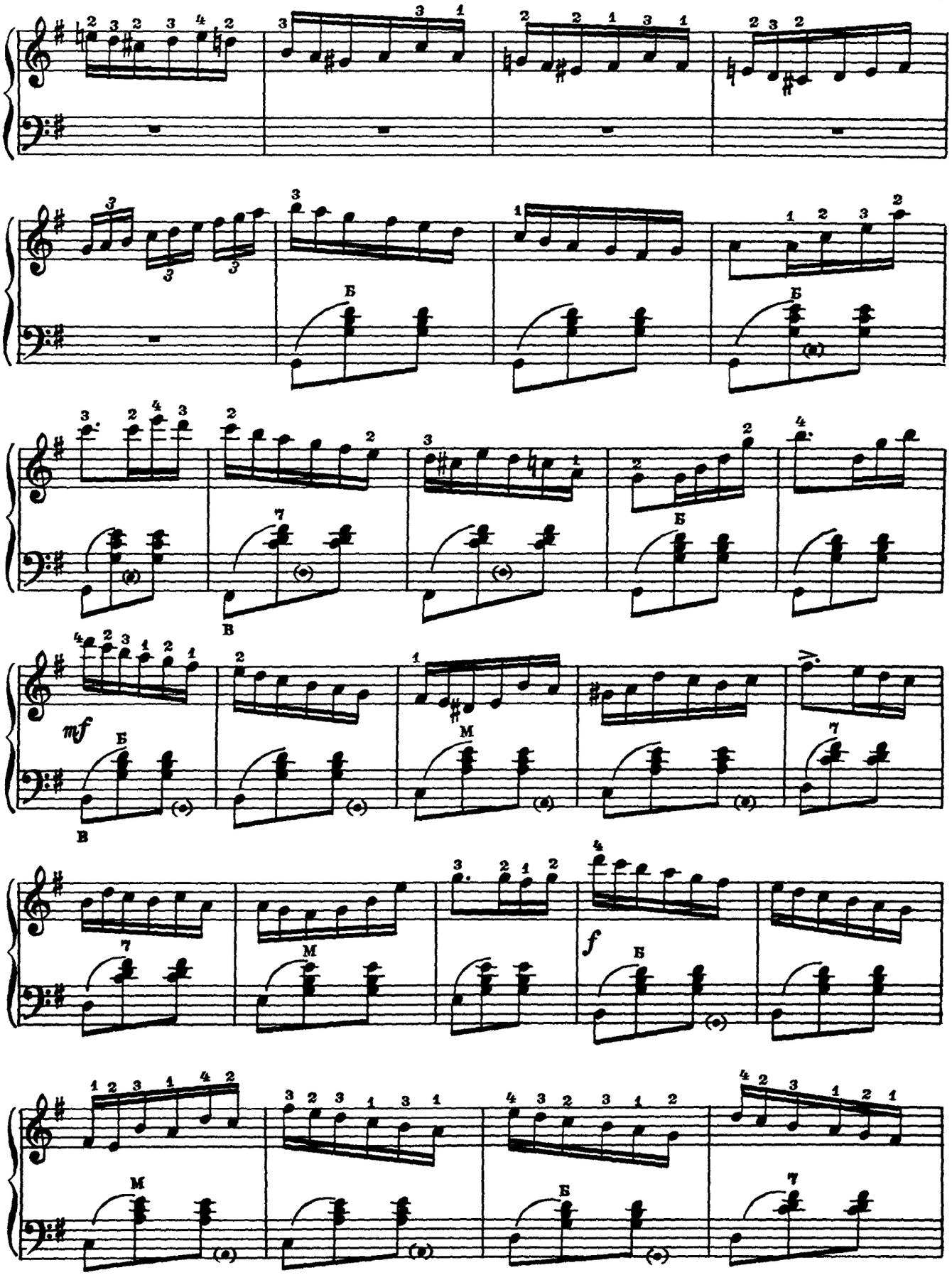
mf
f

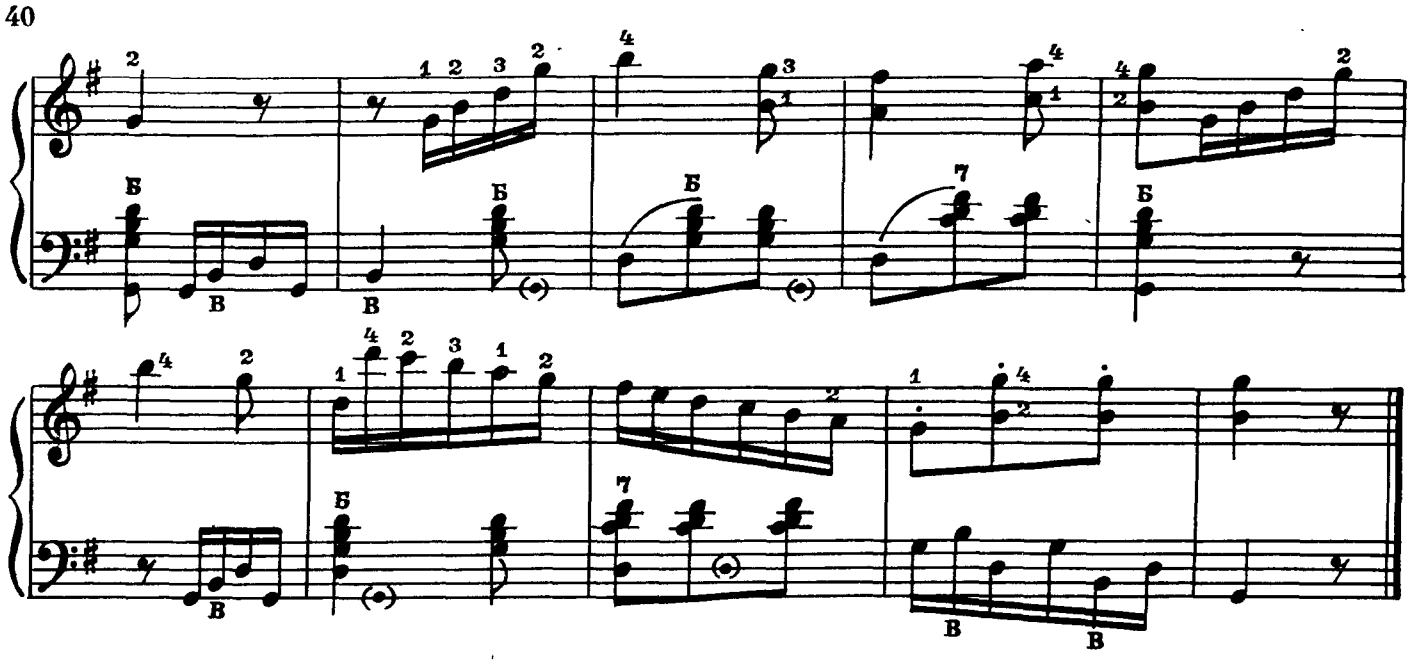

СОНАТИНА
до мажор. IV часть

В. МОЦАРТ

Allegro

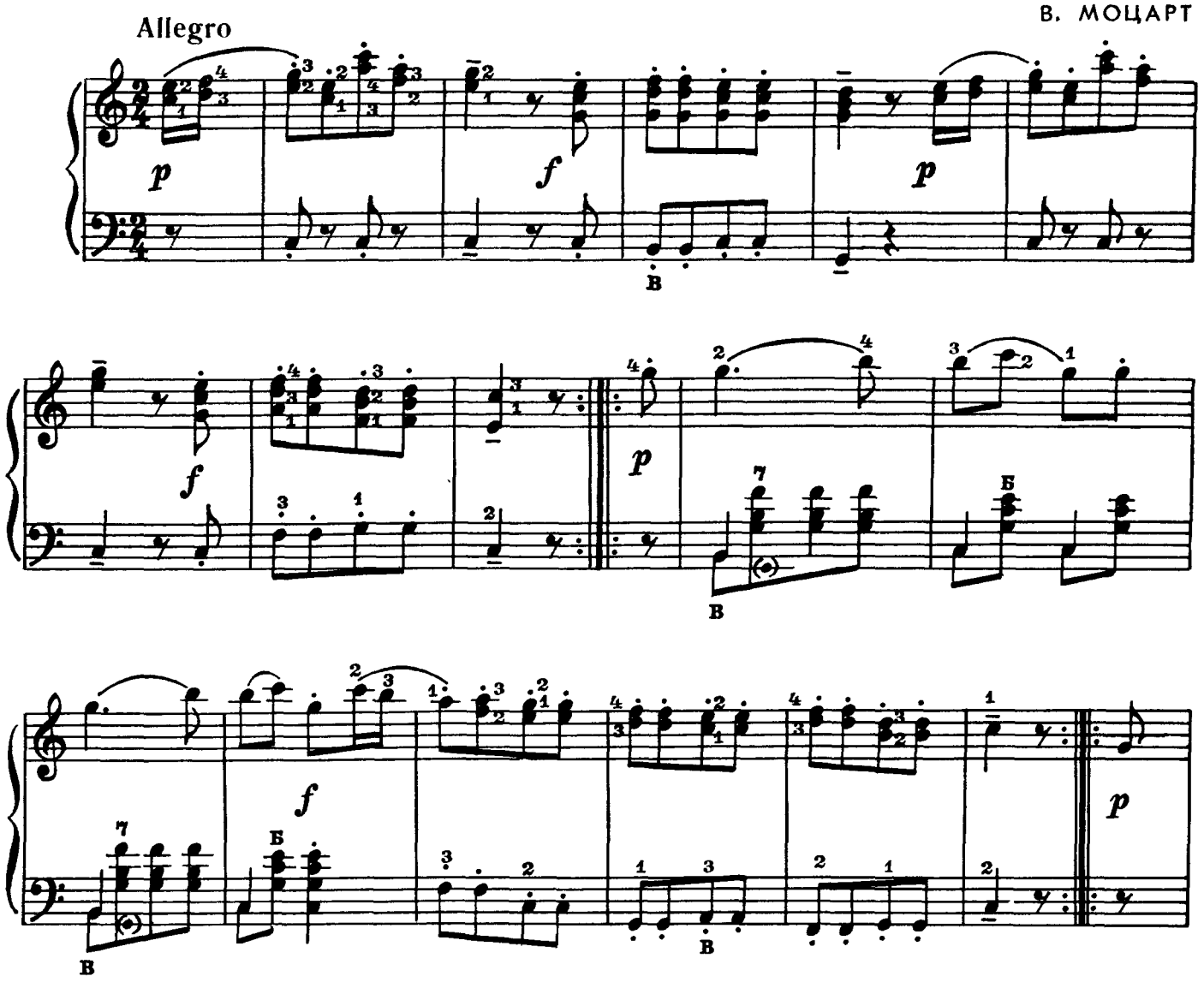

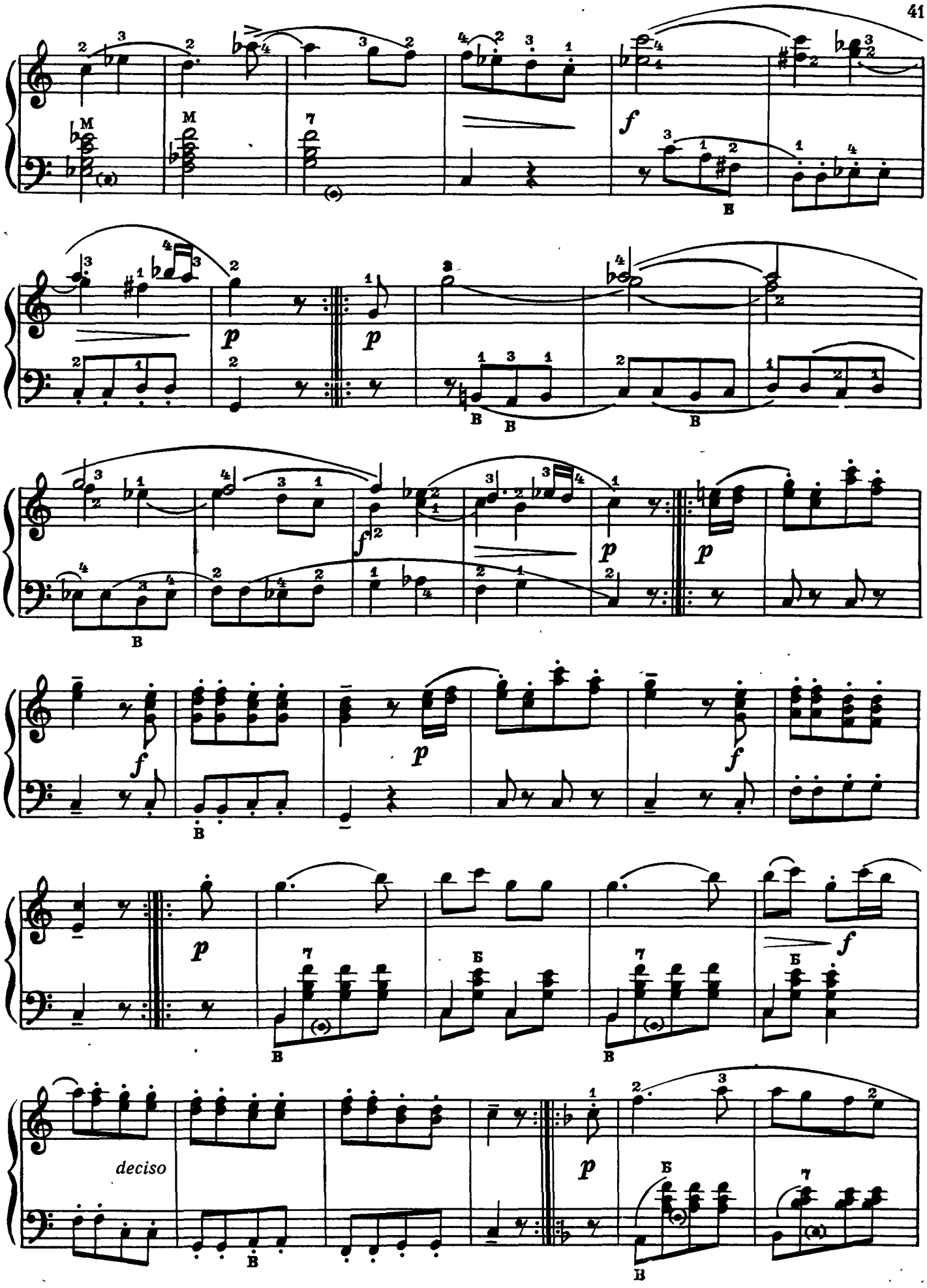
deciso

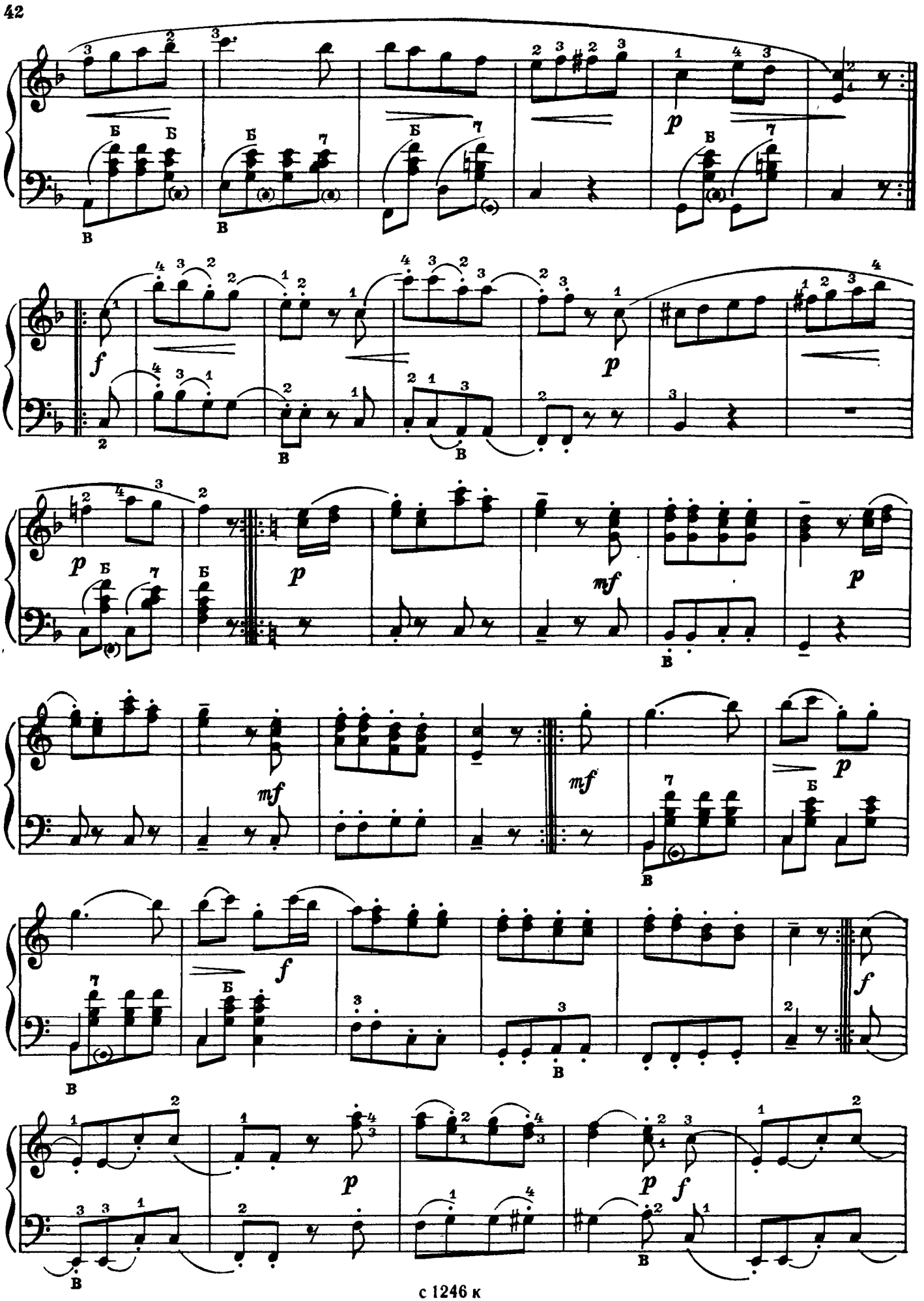
p
f
p
p
mf
p
mf
mf
p
f
f
p
p
f

p

p

cresc.

mf

dim.

p

f

p

f

p

f

ФИНАЛ ИЗ СОНАТИНЫ

ми минор

М. РЕГЕР

Vivace

p

mf

p

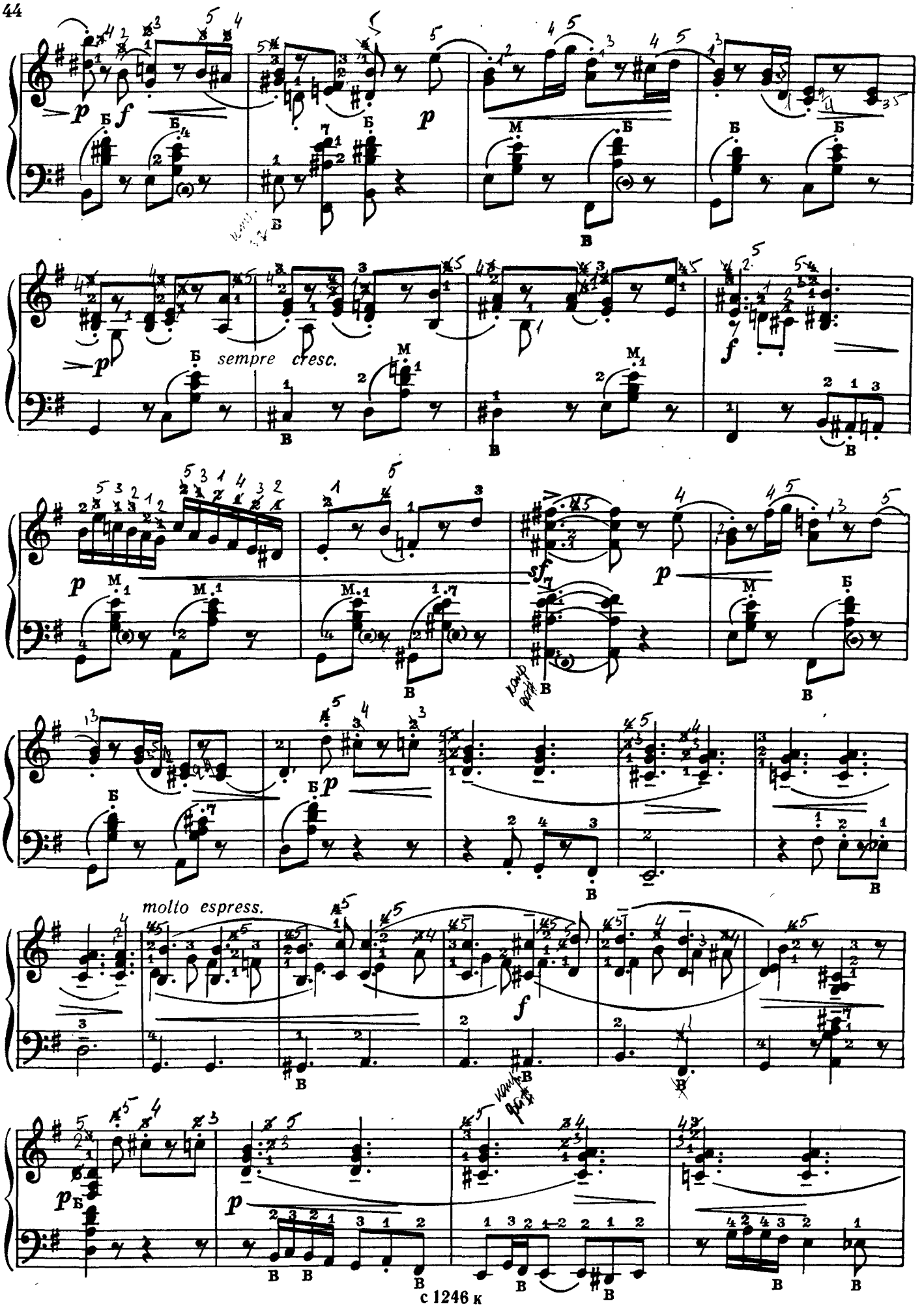
p
f
sempre cresc.
sf
molto espress.

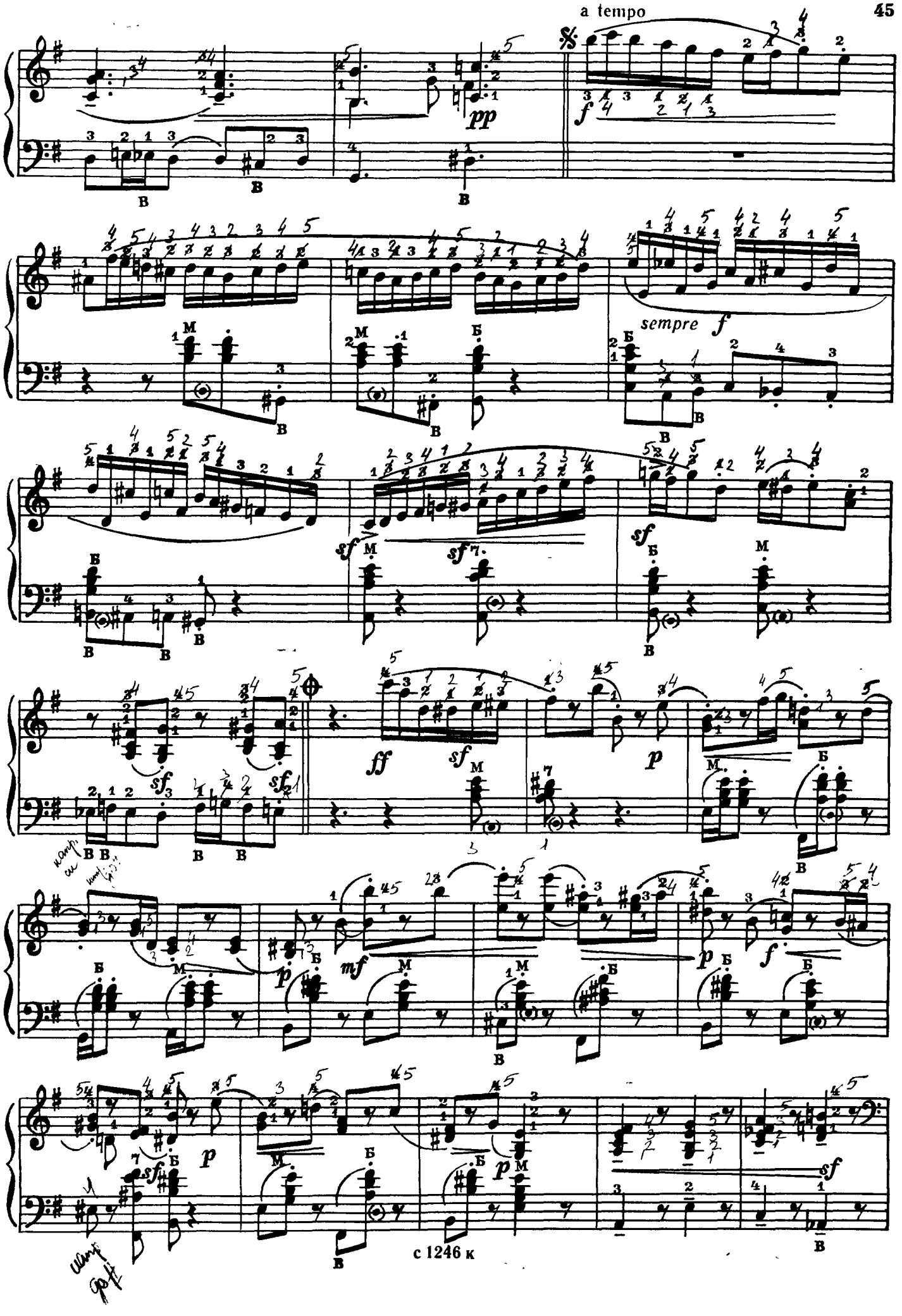
a tempo
pp
f
sempre f
sf
ff
p
mf

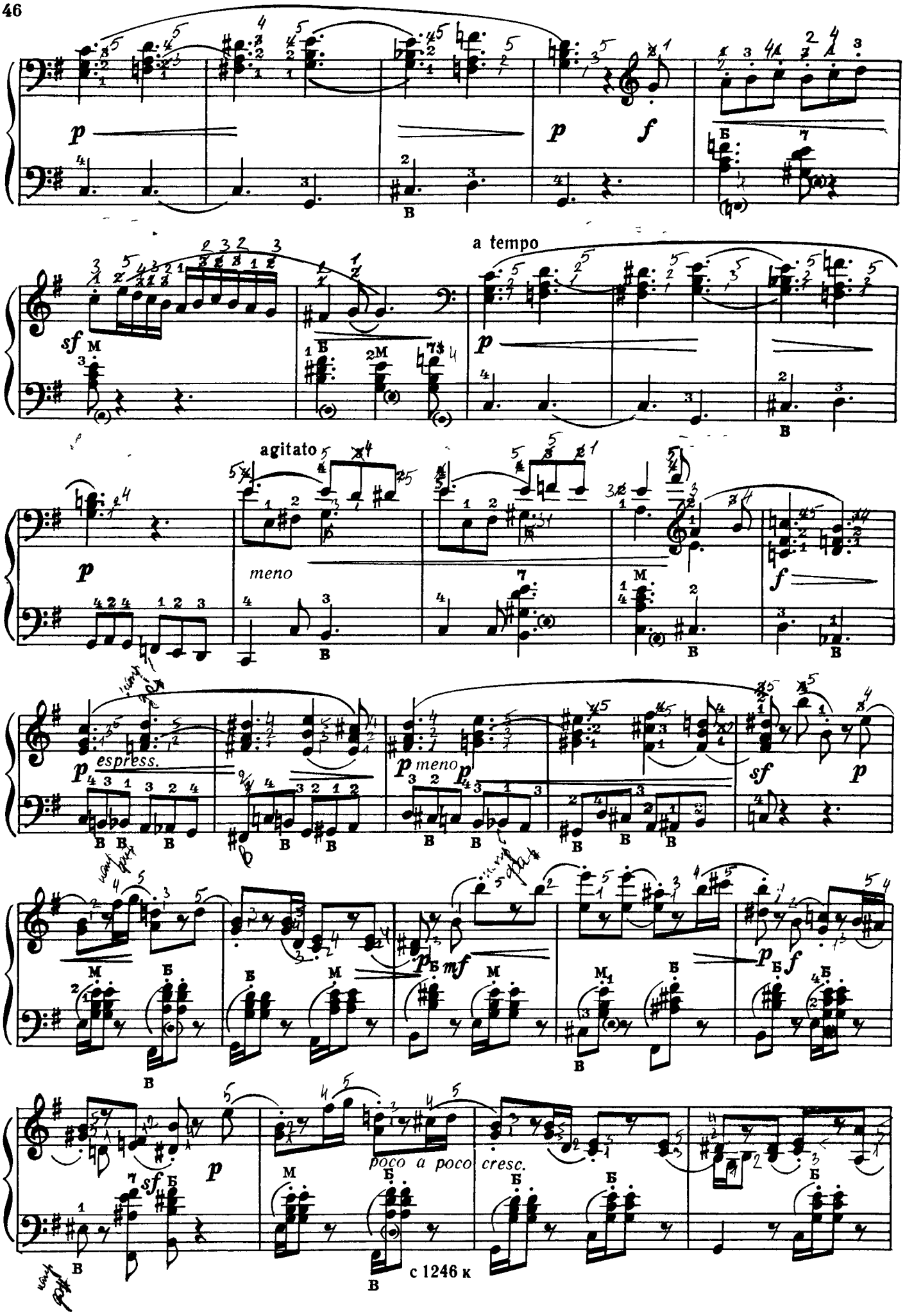
a tempo
agitato
meno
espress.
meno
poco a poco cresc.

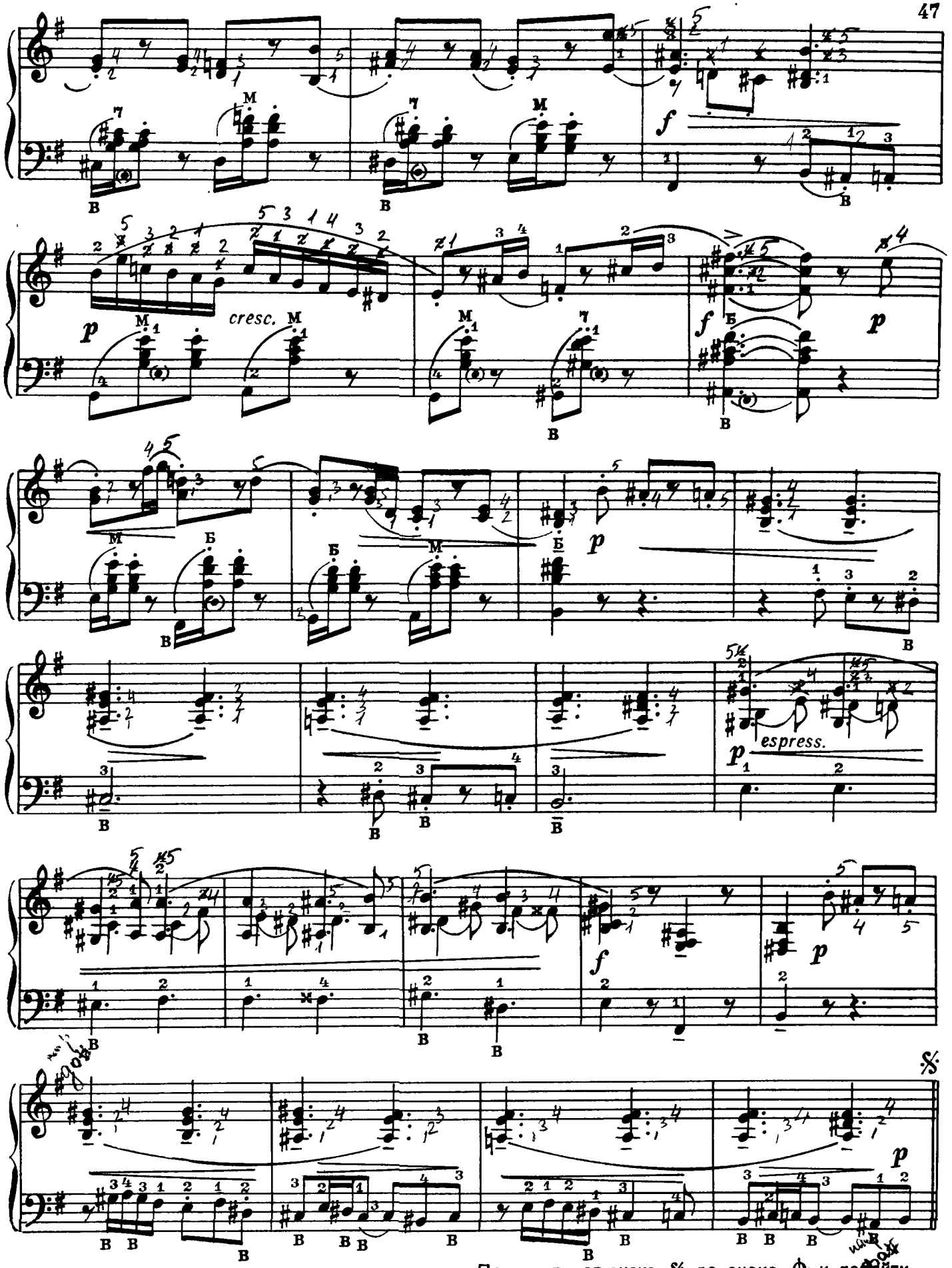

Повторить от знака 𝄋 до знака ⊕ и перейти на „Продолжение“

Продолжение

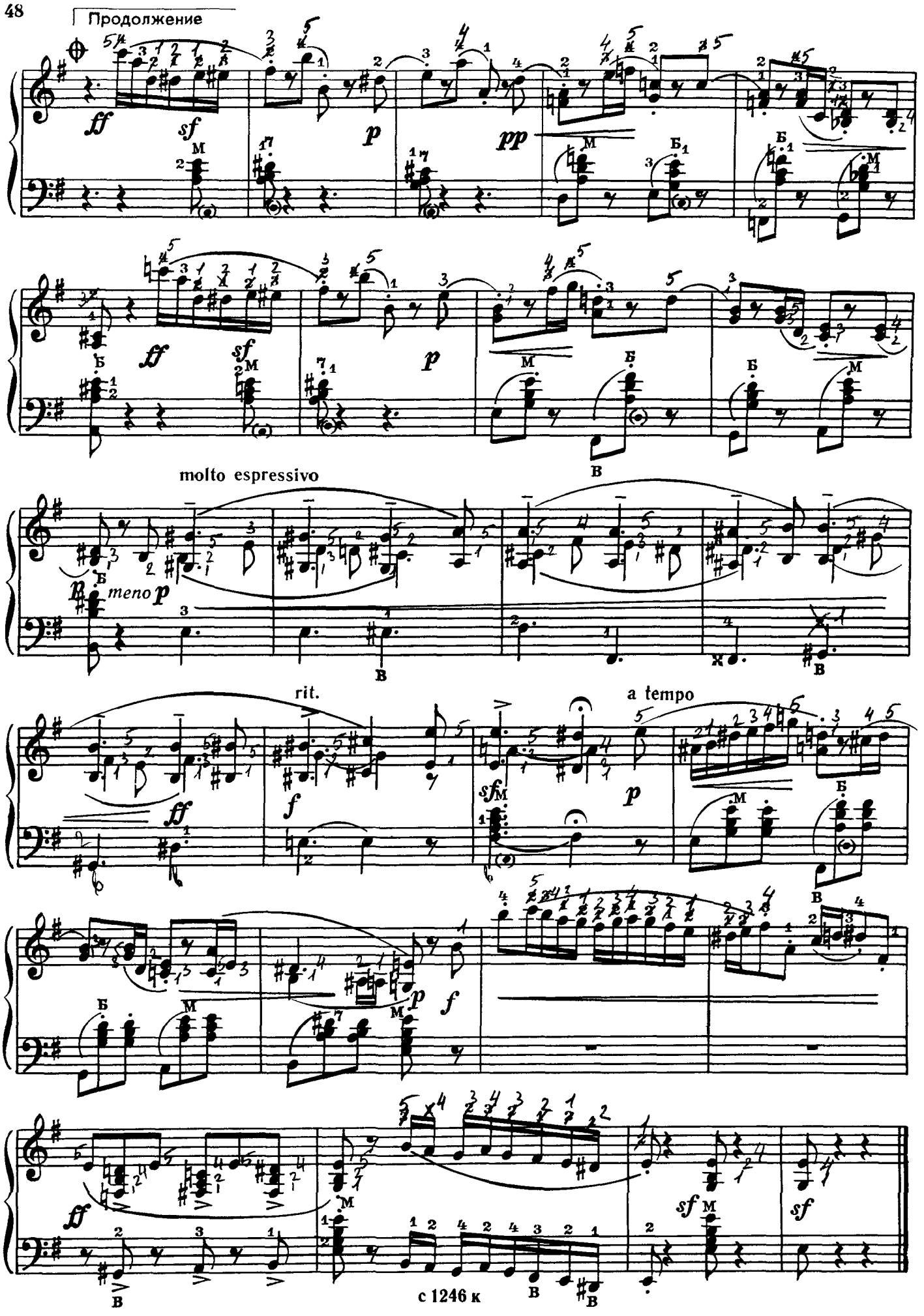

СОНАТИНА
фа мажор

Allegro assai

Л. БЕТХОВЕН

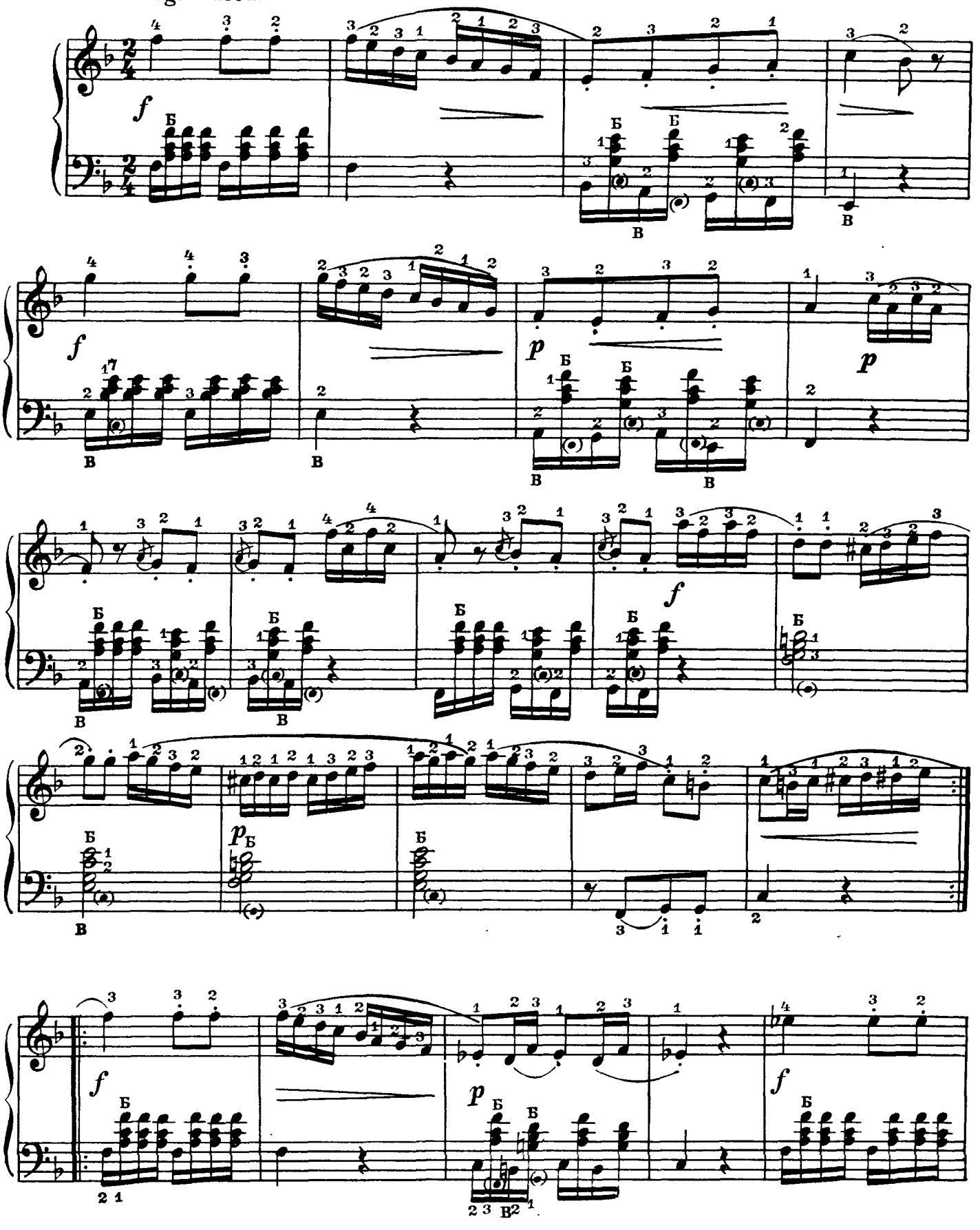

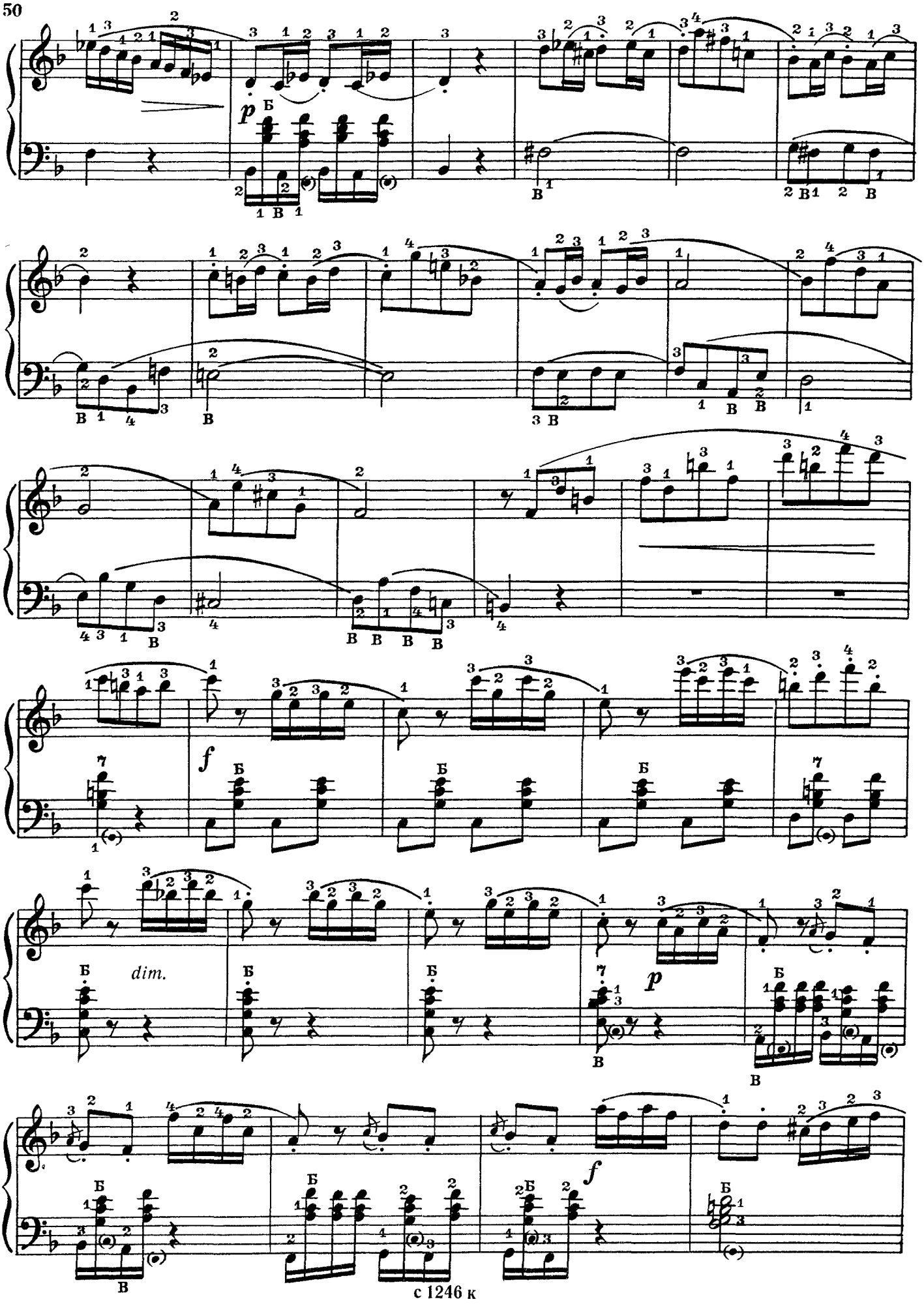
p
f
dim.
p
f

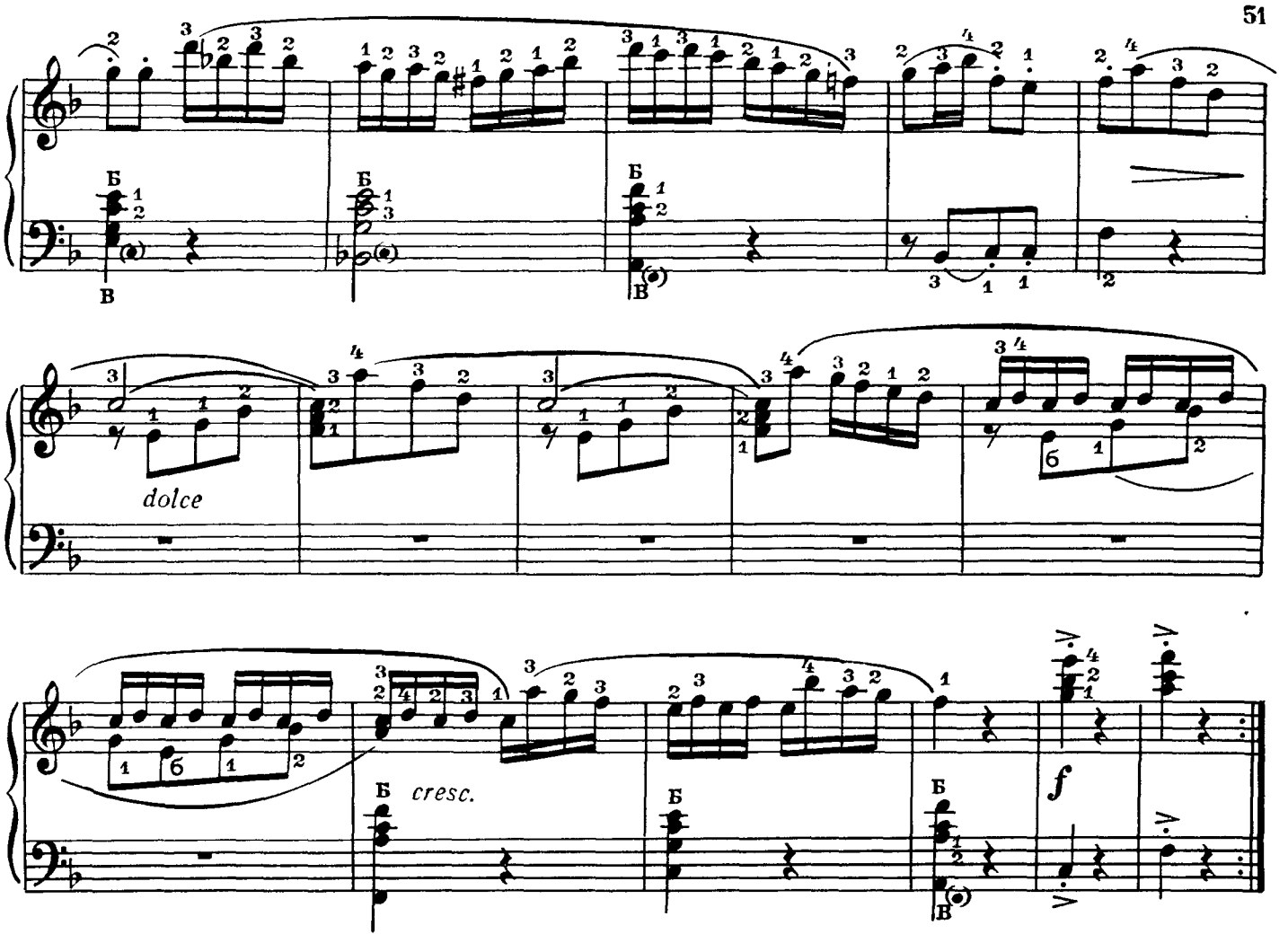

РОНДО

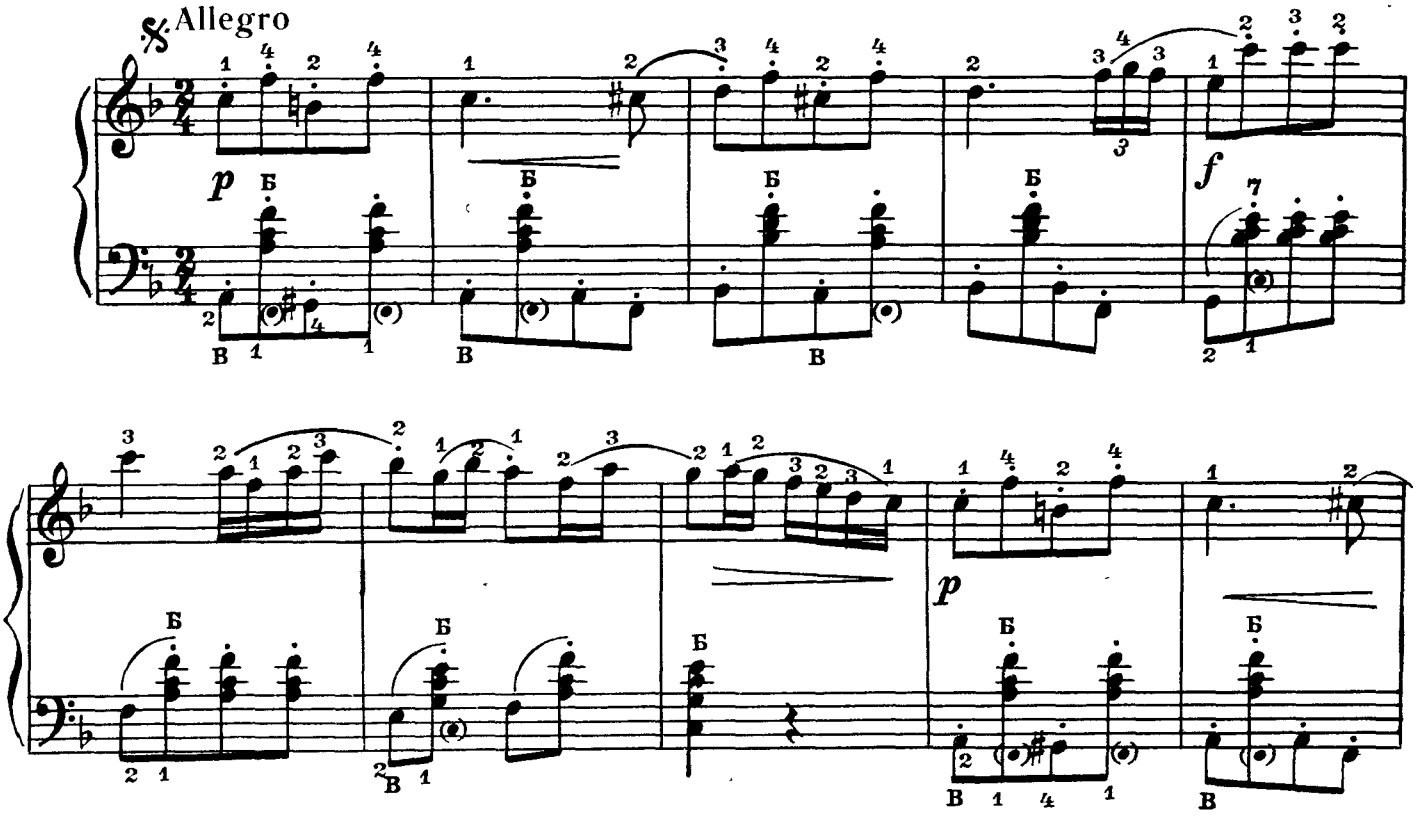

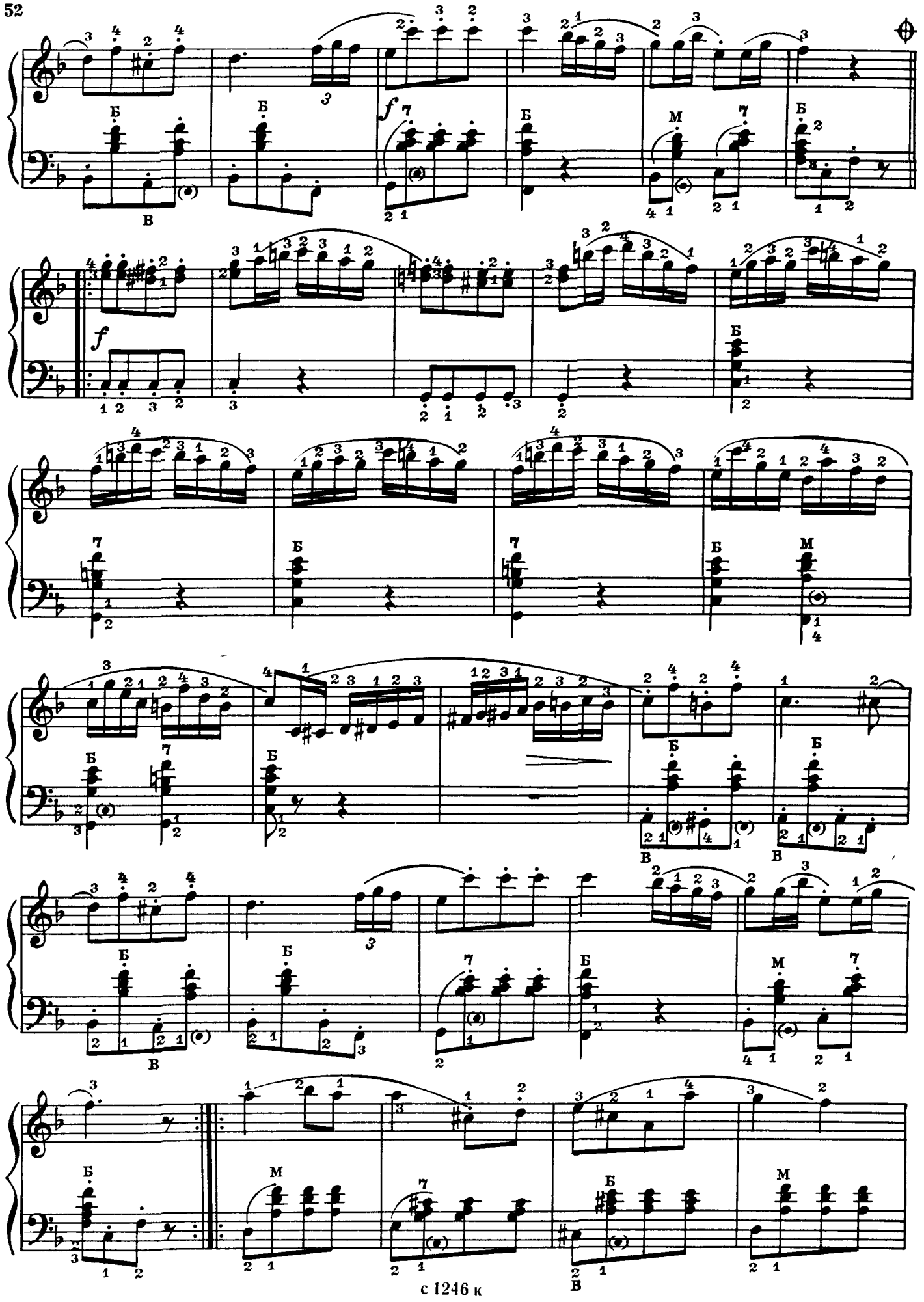
f
f

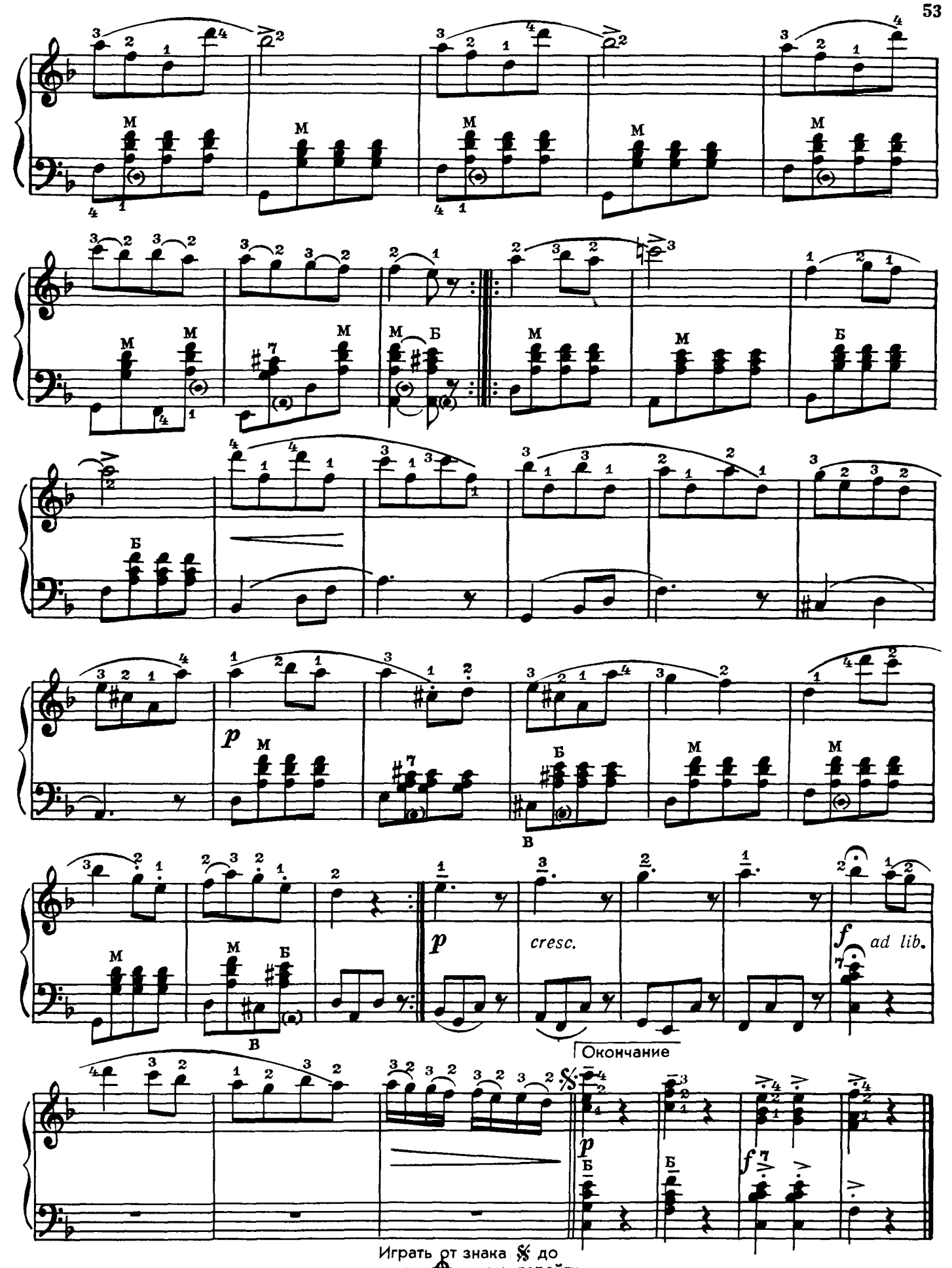

Играть от знака 𝄋 до знака ⊕, затем перейти на „Окончание“ с 1246 к

ФИНАЛ
из сонаты № 12

Allegro assai

В. МОЦАРТ

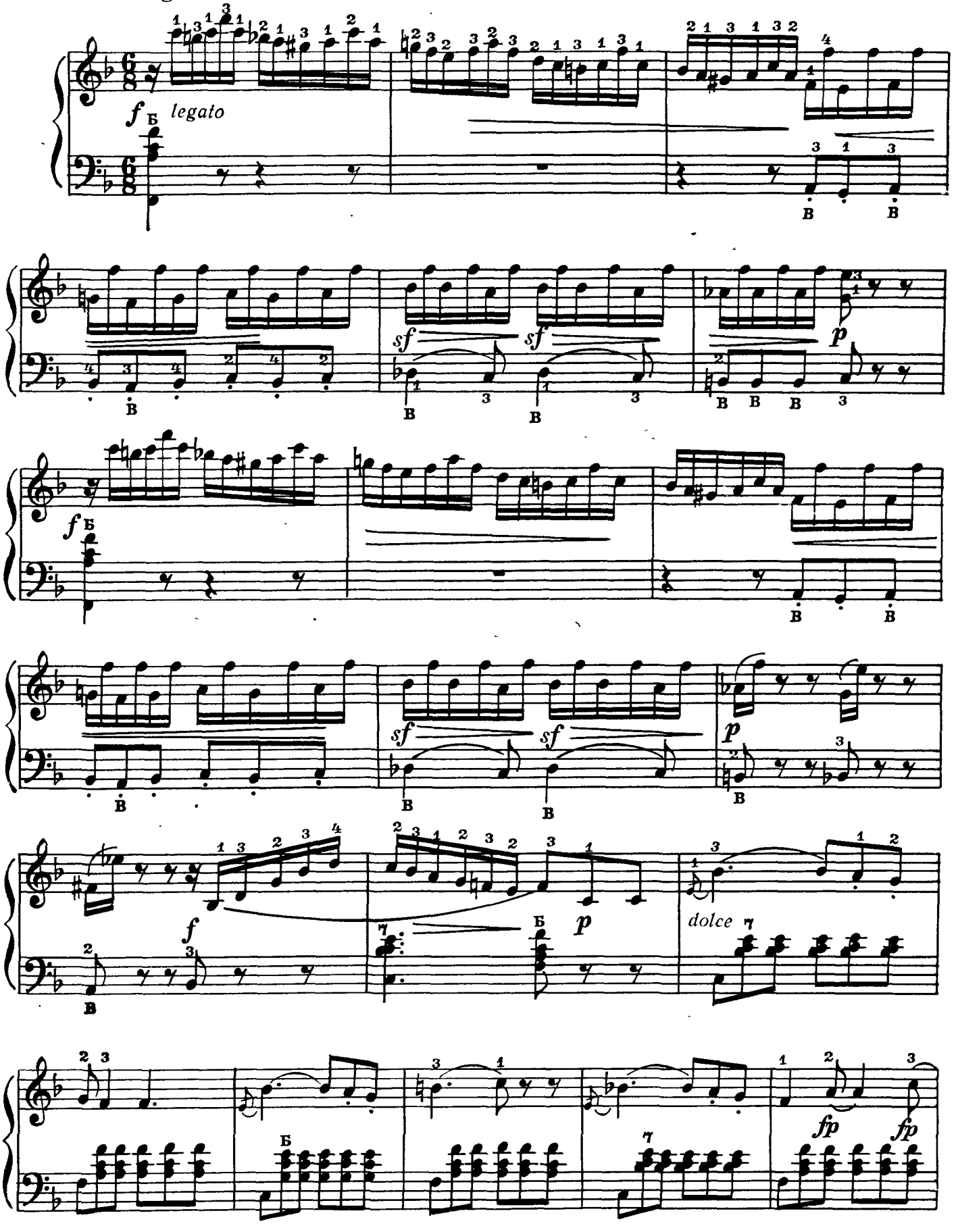

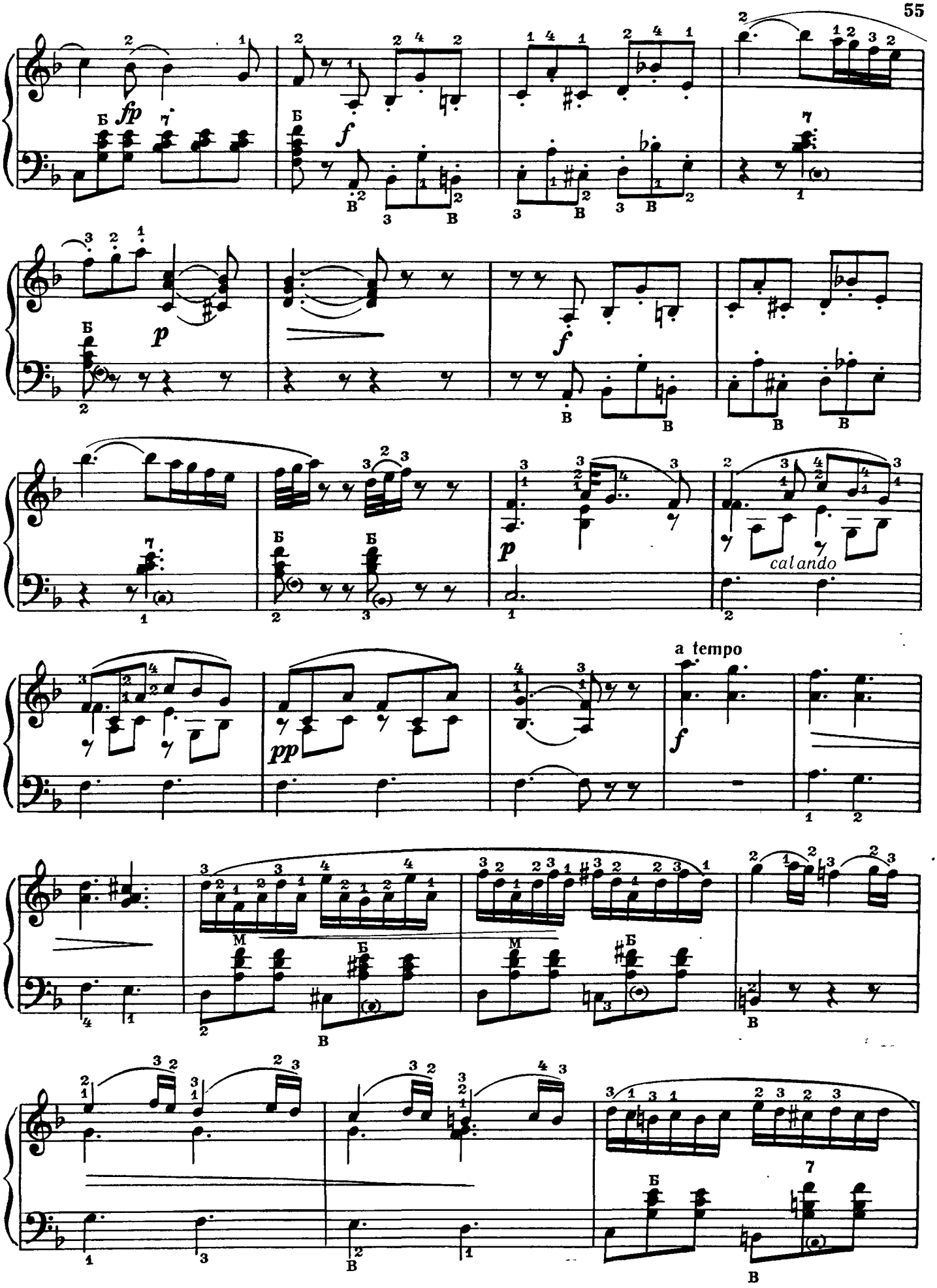
fp
f
p
f
p
calando
a tempo
f
pp

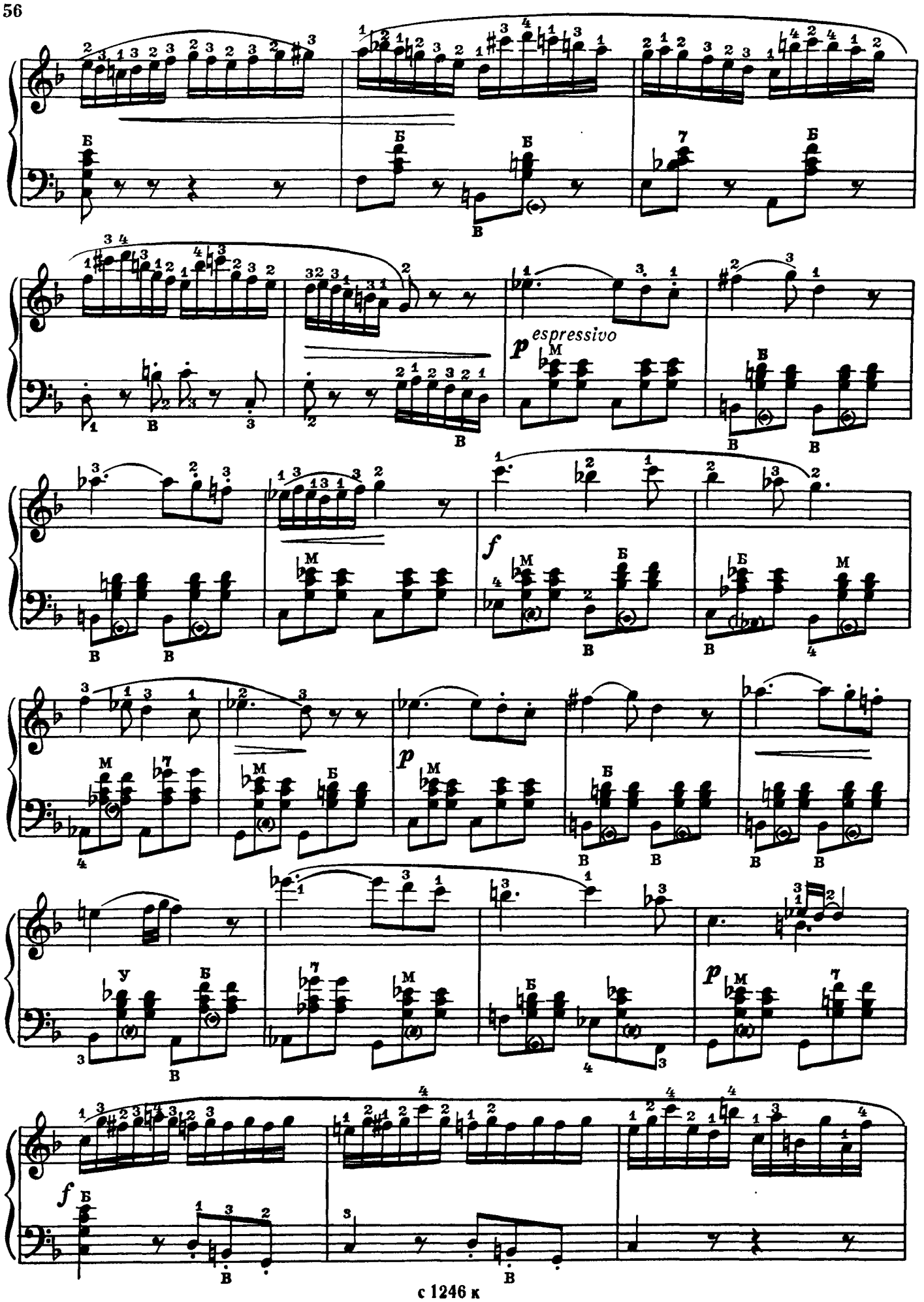
espressivo
p
f
p
p
f

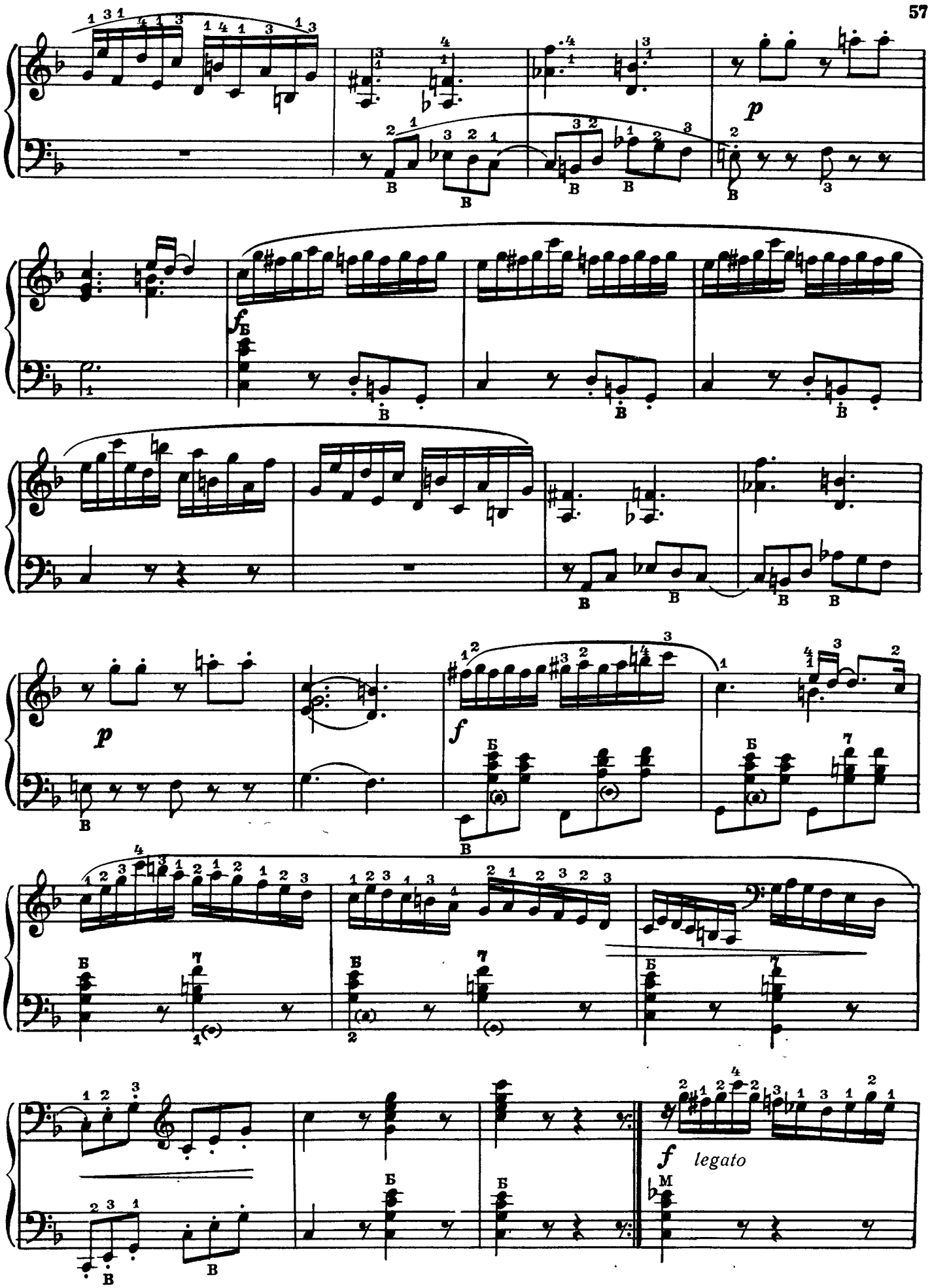
p
f
p
f
f legato

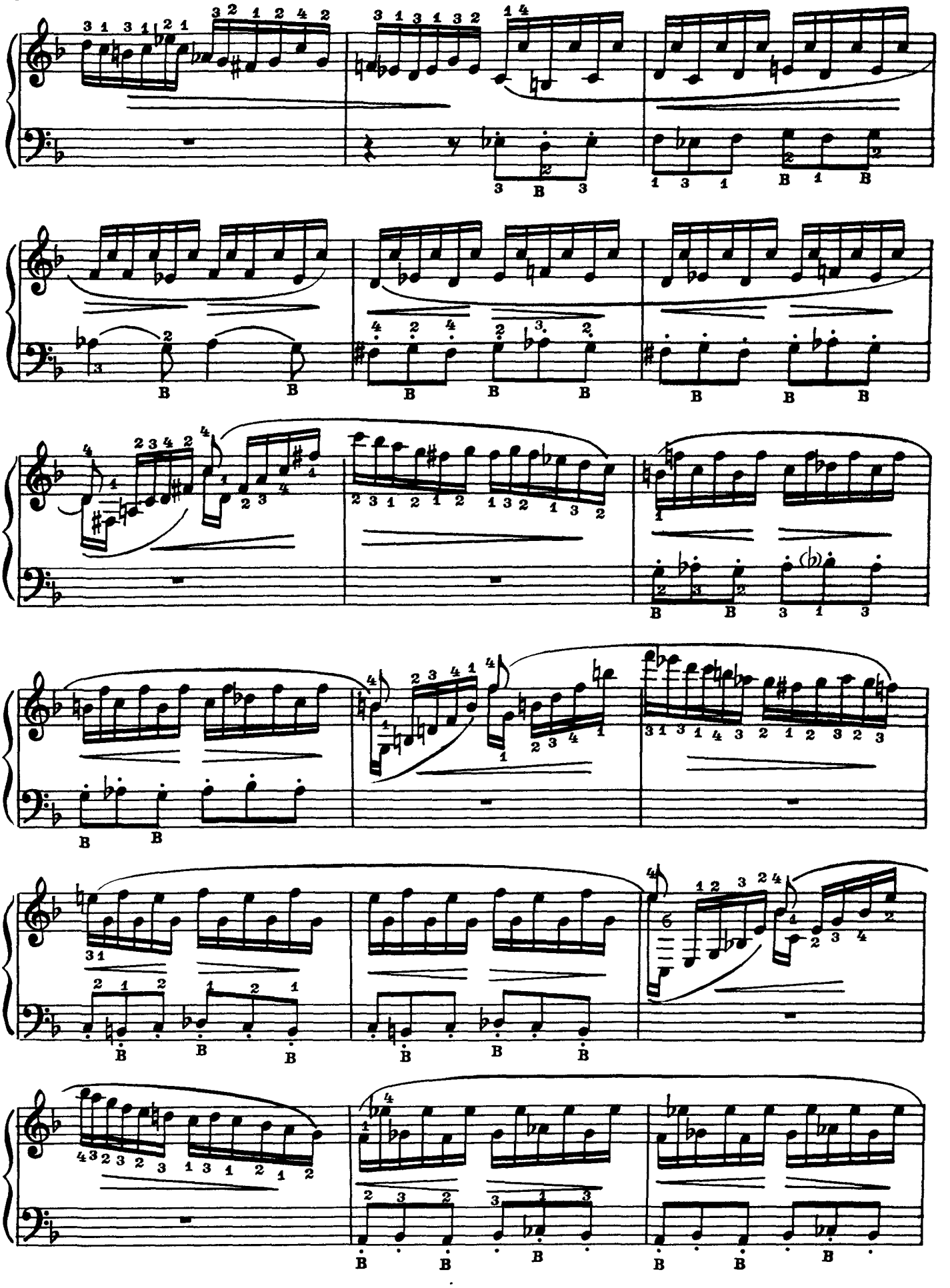

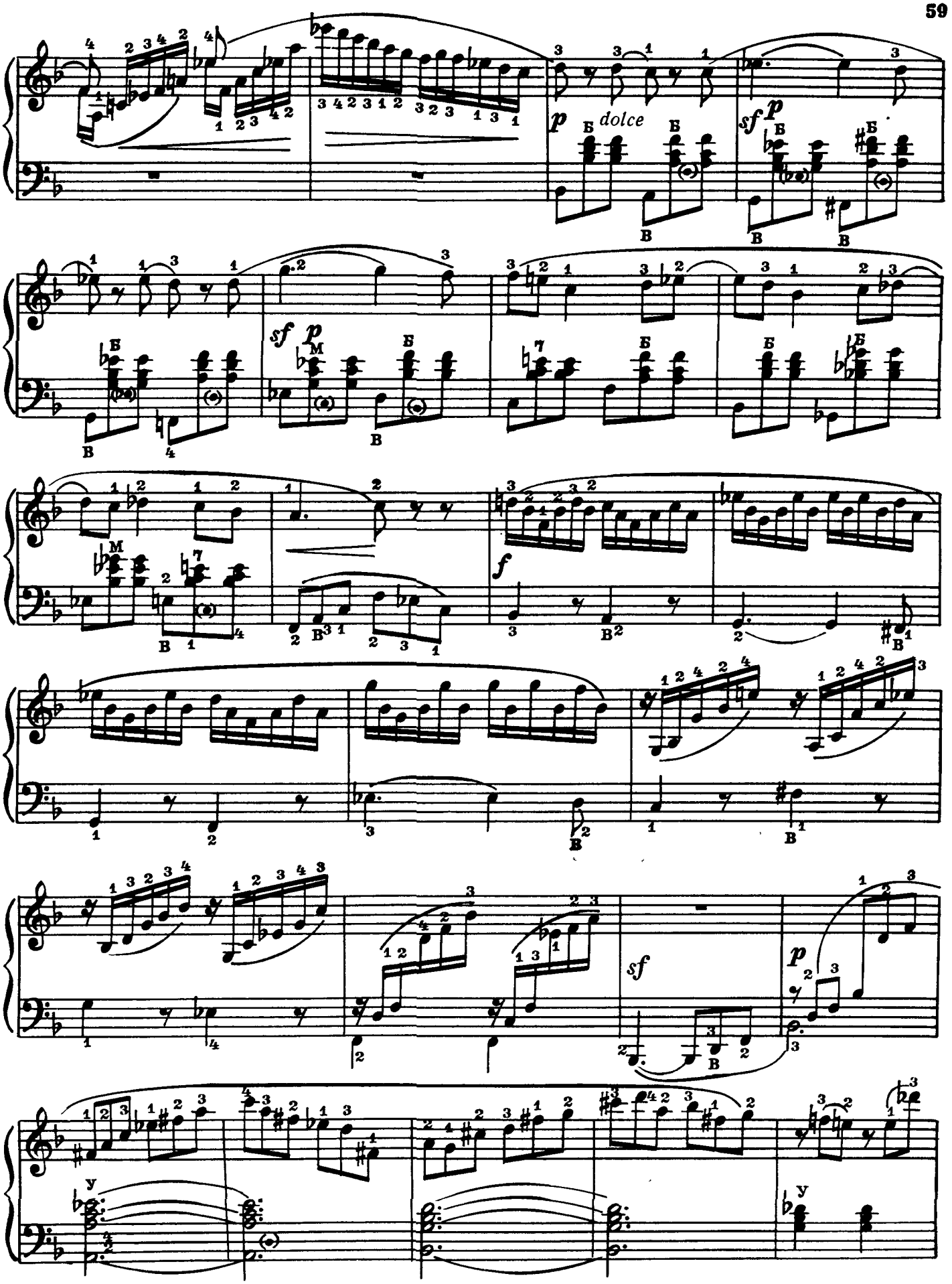
p
dolce
sf
p
sf
p
f
sf
p

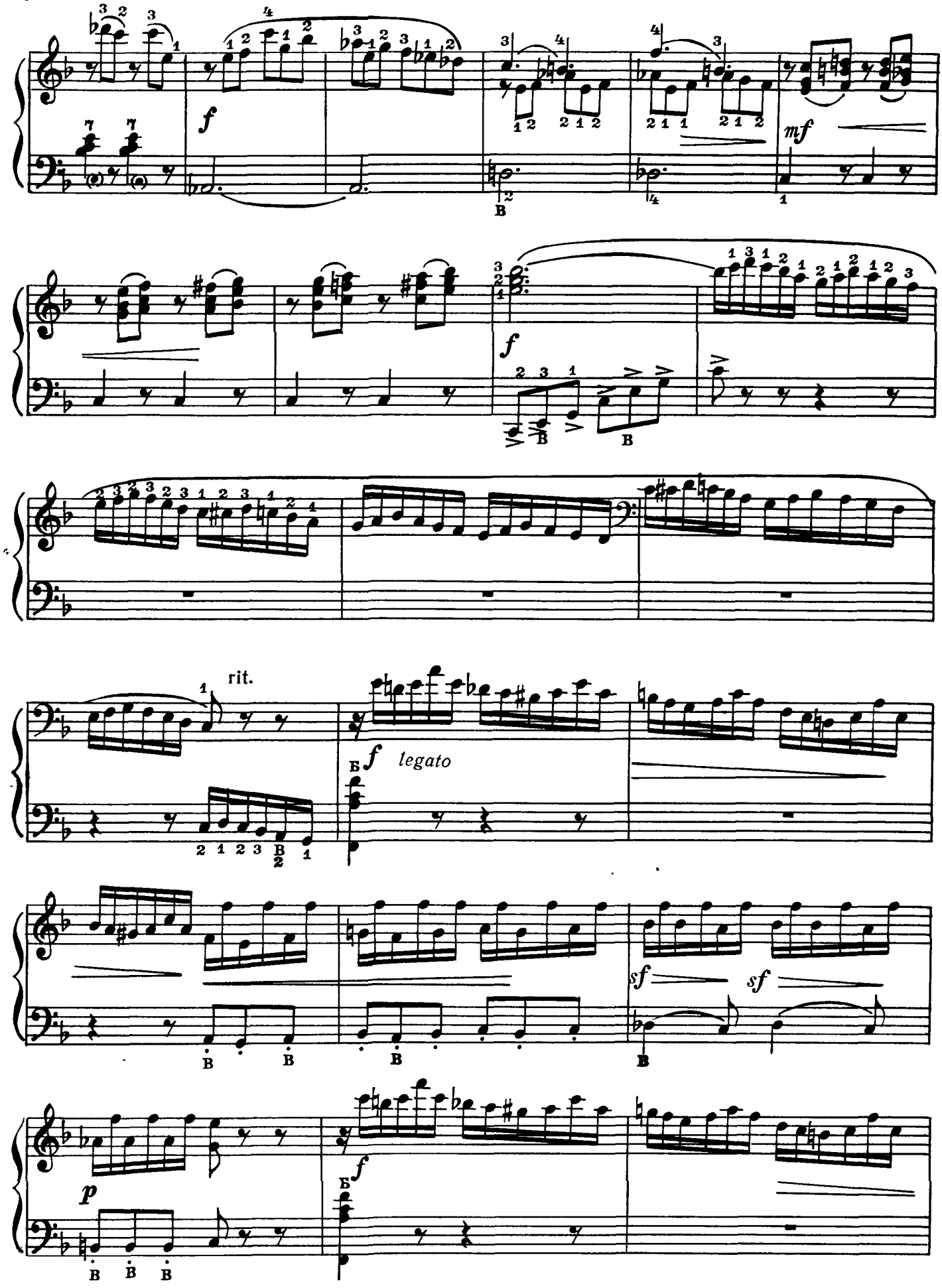
f
mf
f
rit.
f
legato
sf
sf
p
f

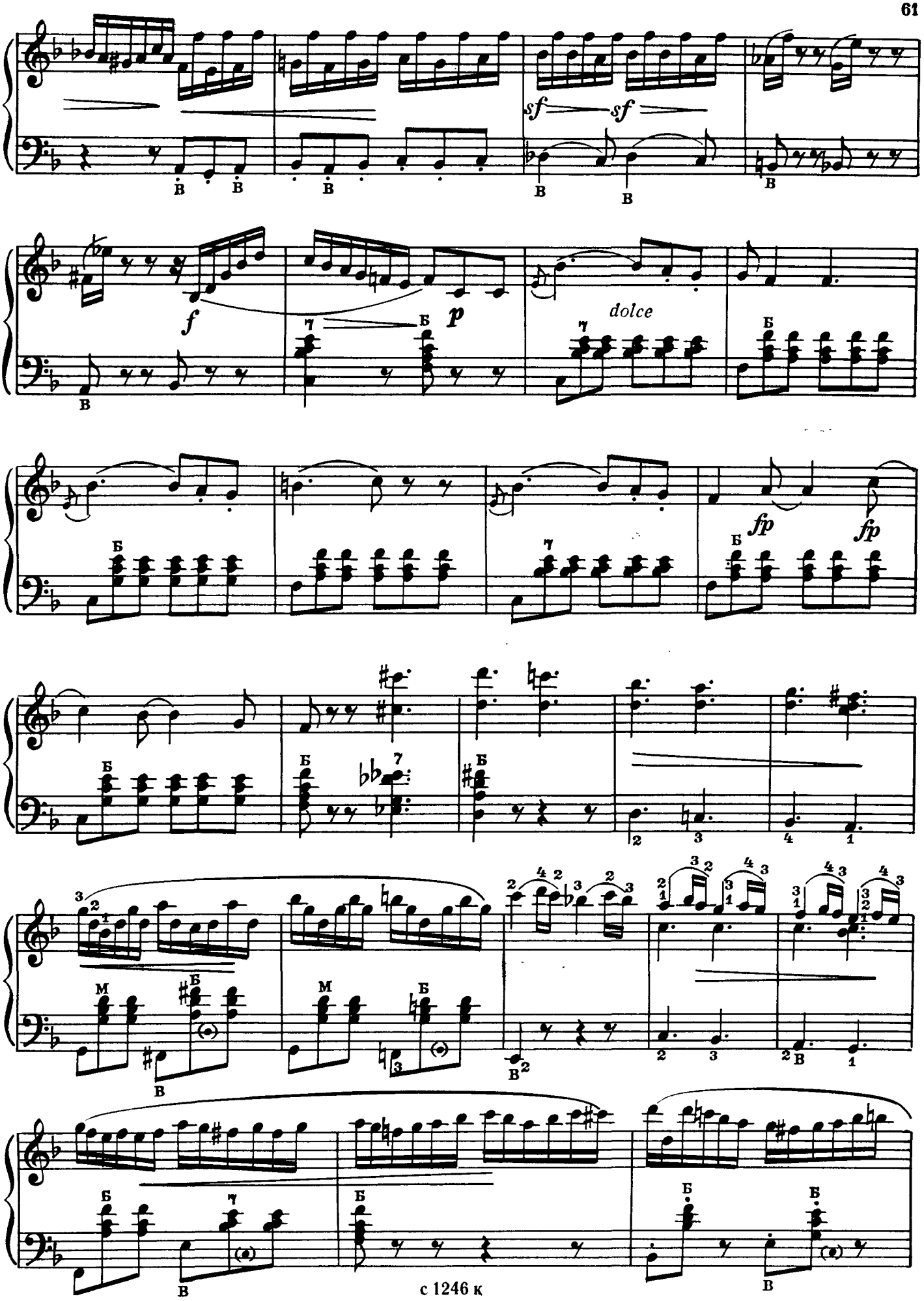

с 1246 к

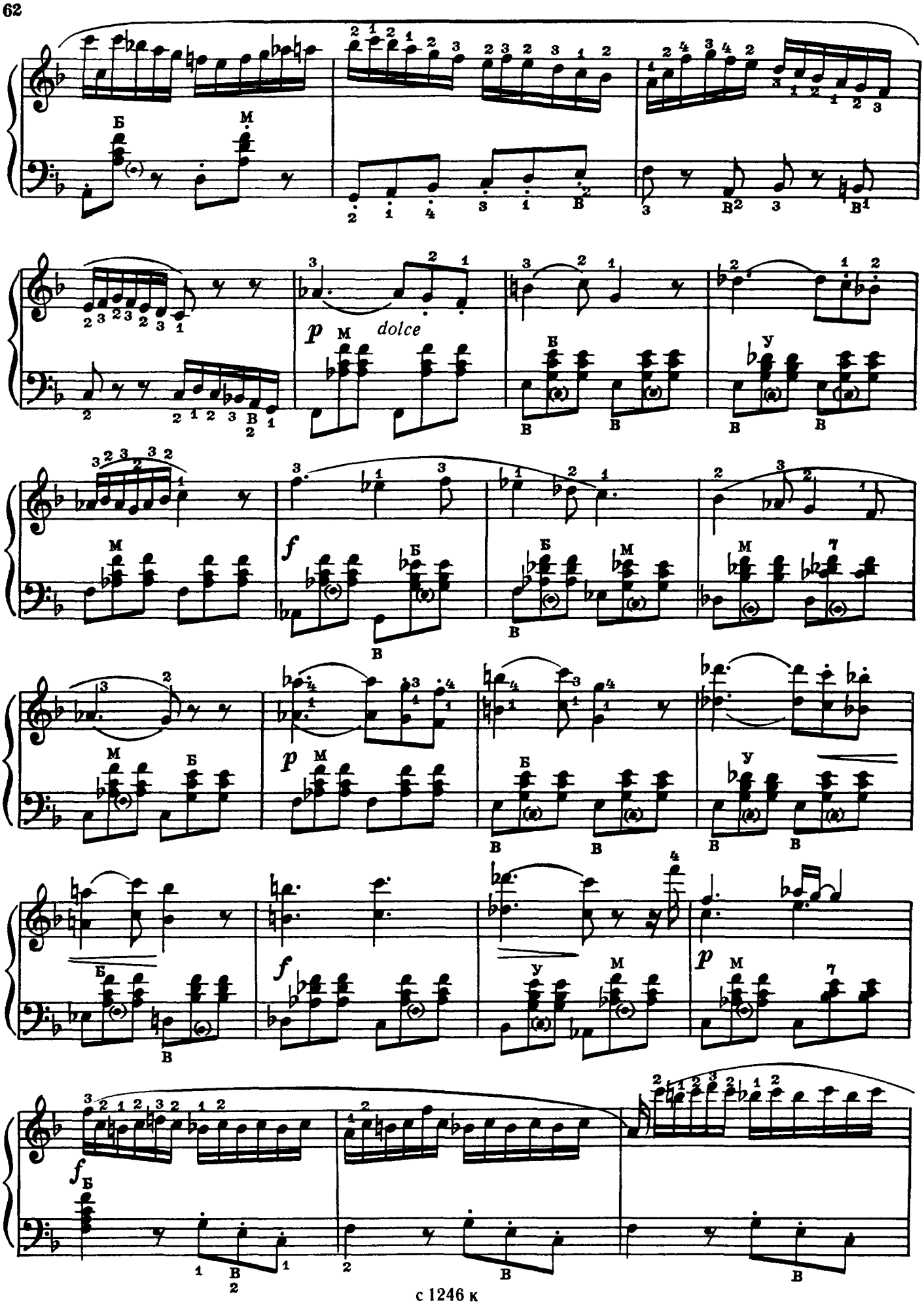

с 1246 к

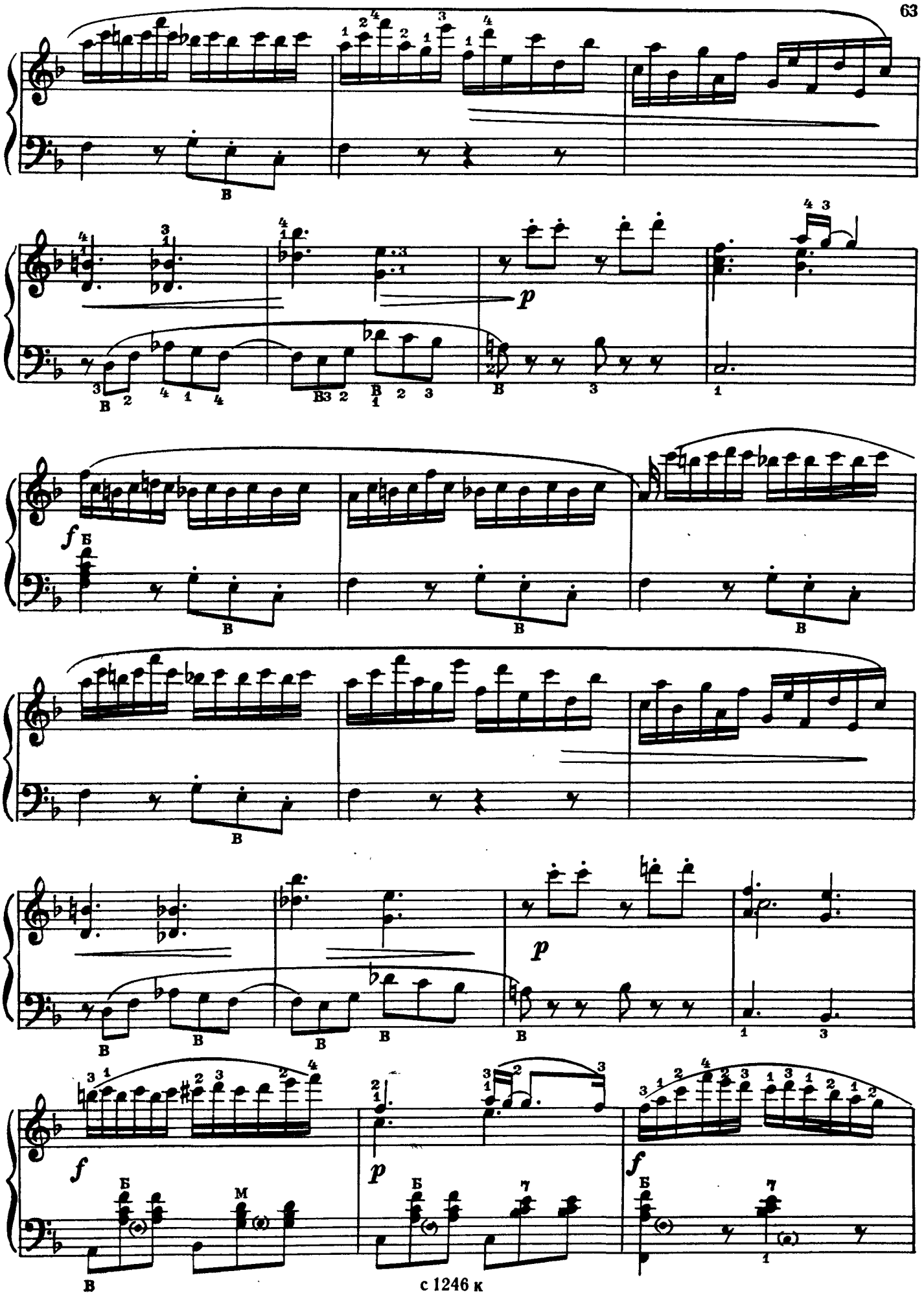
p
f
p
f
p
f

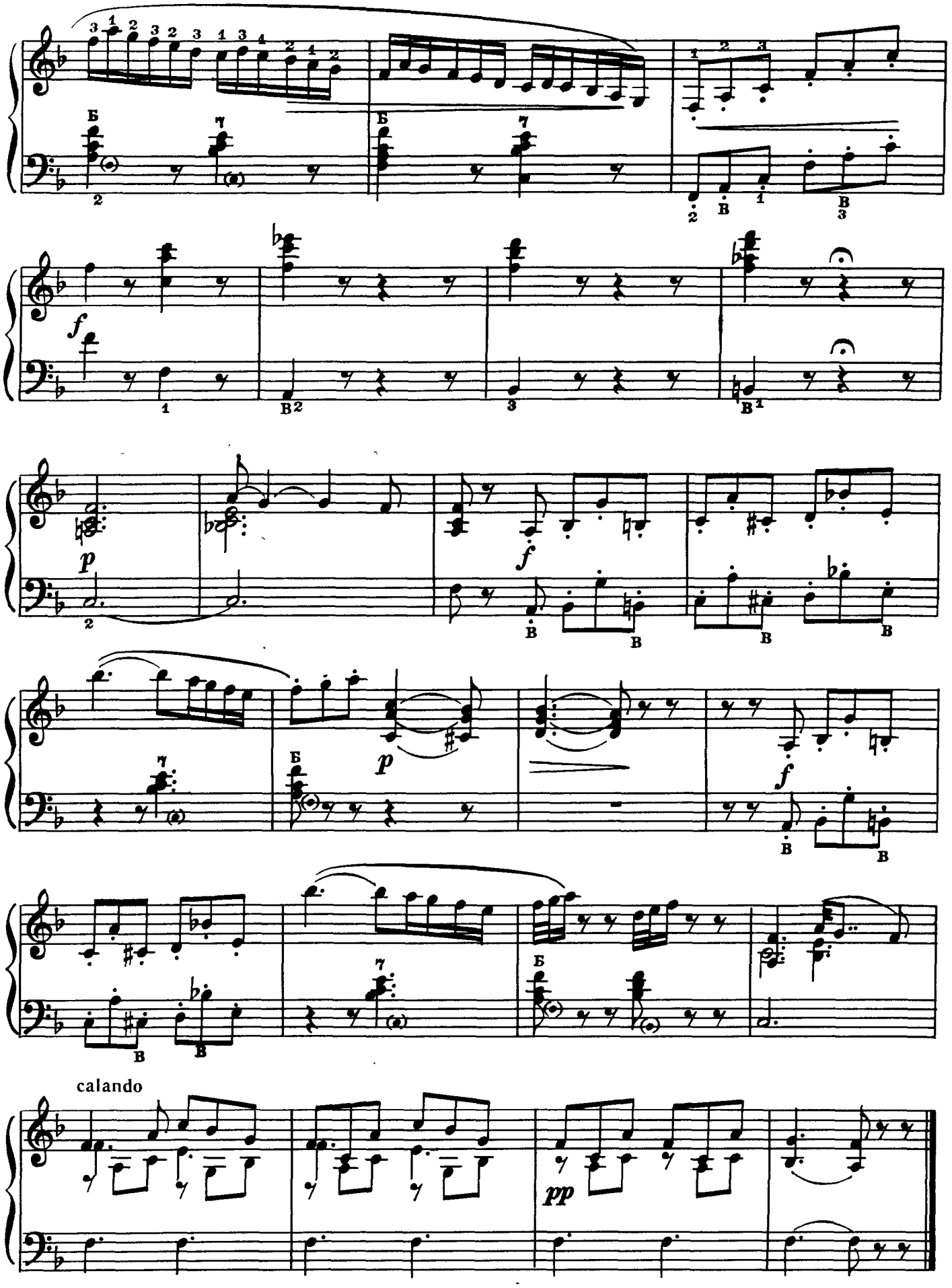
f
p
f
p
f
calando
pp

80 к.

СОДЕРЖАНИЕ

1. Д. КАБАЛЕВСКИЙ. Сонатина ля минор 2
2. А. ПИРУМОВ. Сонатина ре мажор 4
3 А. СТОЯНОВ. Вариации 7
4. И. БЕНДА Сонатина ля минор 9
5. К. СОРОКИН. Тема с вариациями 12
6. Д. КАБАЛЕВСКИЙ. Сонатина до мажор. I часть 14
7. Н. ГОРЛОВ. Сонатина фа минор 18
8. С. ШВАРЦ Вариации на чешскую тему 23
9. Л. ТОТТЕРОДЕ. Анданте из сонатины ля минор 28
10. Ф. КУЛАУ. Вариации 29
11. Ф. ШЕФЕР. Анданте из сонатины № 5 31
12. Н. ПАГАНИНИ. Андантино из сонатины № 2 33
13. Ф. КУЛАУ. Сонатина соль мажор 35
14. В. МОЦАРТ. Сонатина до мажор. IV часть 40
15. М. РЕГЕР. Финал из сонатины ми минор 43
16. Л. БЕТХОВЕН. Сонатина фа мажор 49
17. В. МОЦАРТ. Финал из сонаты № 12 54

№ № 1, 10, 16—переложение *А. Чинякова*
№ № 3, 4, 6, 13, 14 — переложение *Ф. Бушуева*
№ № 5, 17—переложение *А. Салина*
№ № 9, 15—переложение *Л. Захаровой*
№ № 11, 12—переложение *А. Басурманова*

Индекс 9-7-1

СОНАТИНЫ И ВАРИАЦИИ

для баяна

Выпуск 1

Редактор Ю. Блинов. Лит. редактор Г. Гитер
Техн. редактор Р. Орлова. Корректор А. Головская

Подп. к печати 30/VII-69 г. Формат бум. 60×90¹/₈. Печ. л. 8,0. Уч.-изд. л. 8,0. Тир. 16 000 экз.
Изд. № 1246. Т. п. № 287 1969 г. Зак. № 1245. Цена 80 к. Бумага № 1.

Всесоюзное издательство „Советский композитор", Москва, набережная Мориса Тореза, 30

Ленинградская фабрика офсетной печати № 1 Главполиграфпрома Комитета по печати при Совете Министров СССР. Ленинград, П-101, Кронверкская ул., 7.