

П. ЧАЙКОВСКИЙ

СКЕРЦО

Переложение В МОТОВА

Presto giocoso

The musical score is written for piano and consists of five systems of music. The first system is marked *pp* and *p*. The second system has *M* markings. The third system has *sf* and *f* markings. The fourth and fifth systems have *Б* markings. The piece ends with a *p* marking.

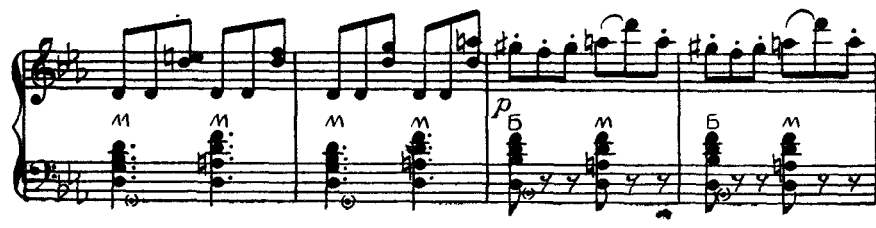
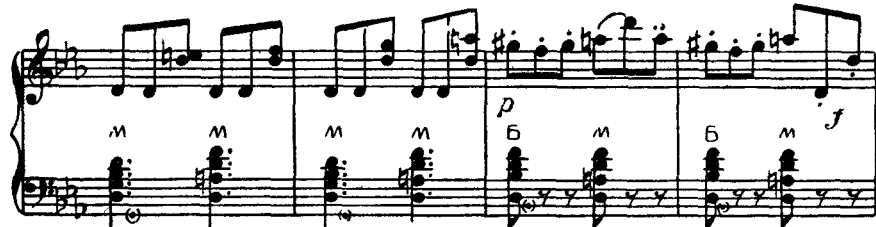
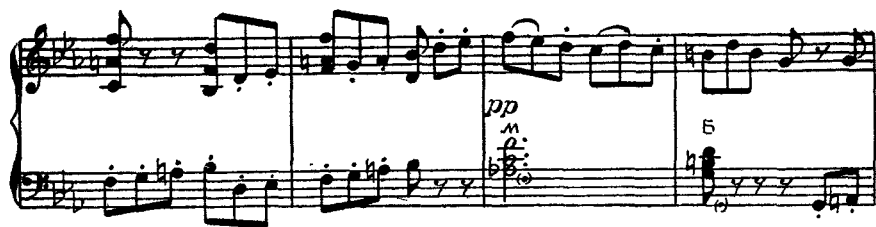

Con molto espressione e un poco

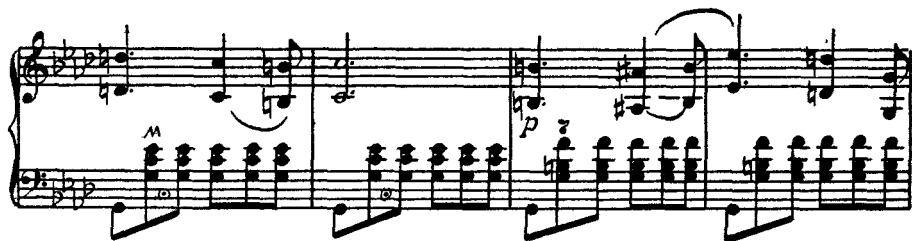
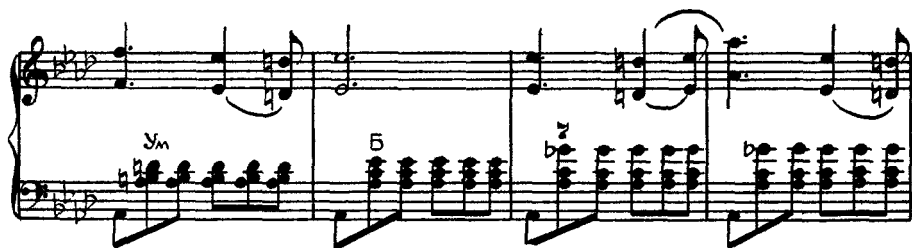
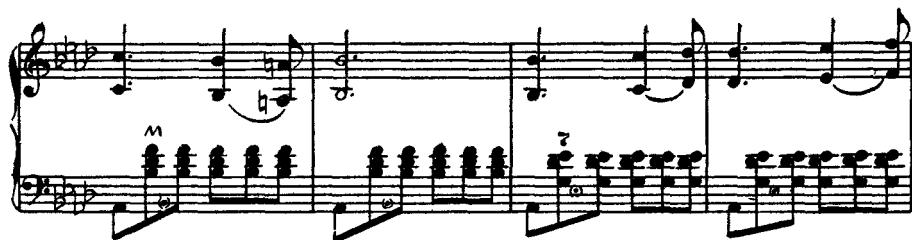
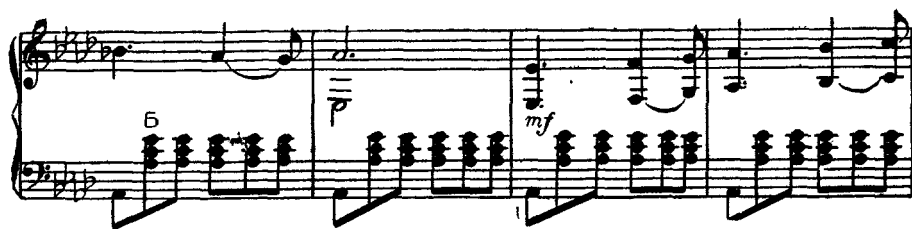

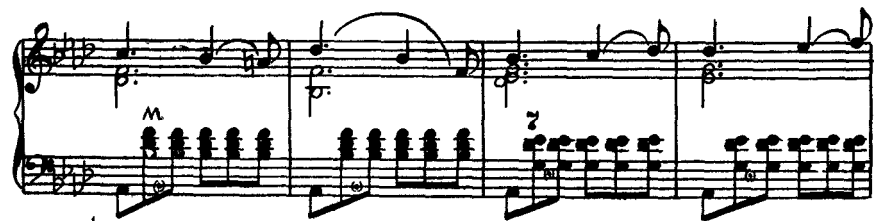
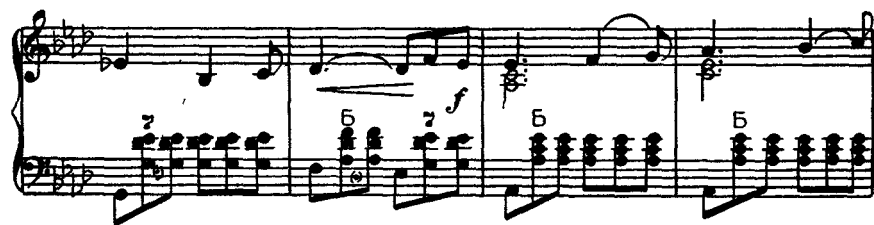
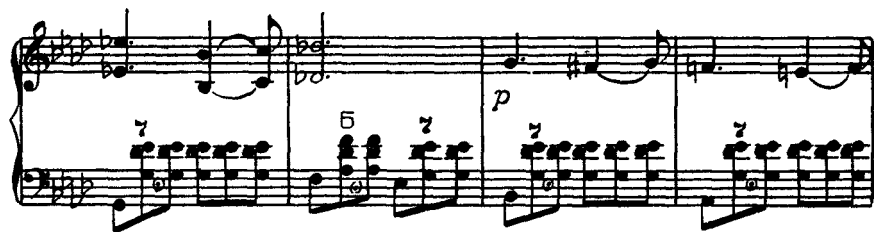
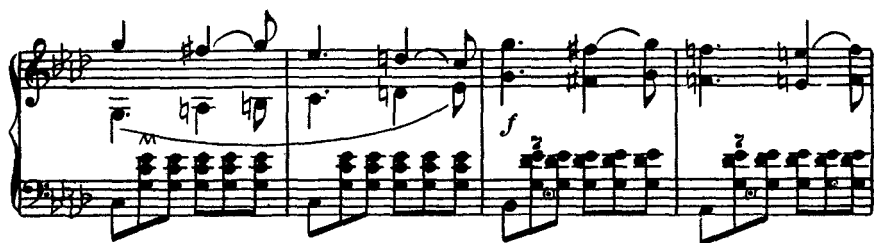

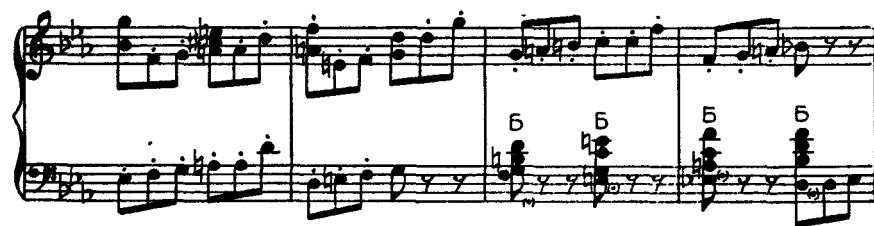
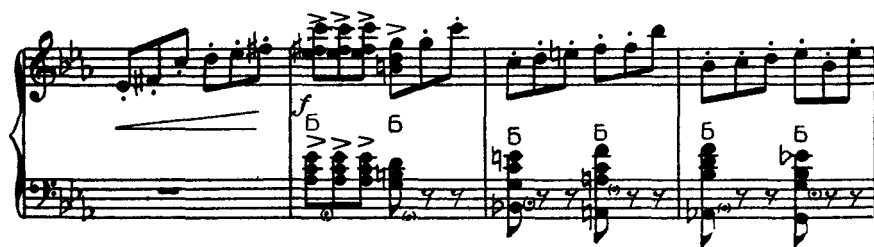

pp
M
B

M
B

f
M
M
M
M

p
B
M
B
M
f
M
M
M
M

p
B
M
B
M
B
B
B

